

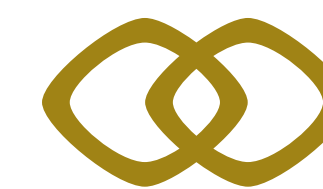

S O F I T E L  
HOTELS & RESORTS

LONDON ST JAMES



MAGNIFIQUE  
MEETINGS

ENTER



# SOFITEL LONDON ST JAMES

Set in the prestigious St James's area, overlooking Pall Mall and Waterloo Place, this Grade II listed building is home to the 5 star hotel Sofitel London St James.

A unique venue to host events from 2 to 200 guests, with all 12 meeting spaces offering state-of-the-art audio visual facilities. An all-day dining restaurant, an elegant cocktail bar, and a delightful afternoon tea lounge, complement the experience along with a modern gym, and an award winning spa.

MAGNIFIQUE MEETINGS



CAPACITY CHART



FOOD AND DRINK



WELLNESS



ACCOMMODATION  
AND FACILITIES



REWARDS SCHEME



CONTACT US



# MAGNIFIQUE MEETINGS

Magnifique Meetings embodies energy, creativity, art de vivre and generosity of spirit. For your next event, discover all that Sofitel London St James has to offer. Our dedicated planners will transform your ideas into reality with personalised meeting spaces, effortless connectivity, creative breaks, thoughtful amenities and “cousu-main” service.

1. WESTMINSTER SUITE, A, B,  
THE FOYER AND SYNDICATE

>

4. KENSINGTON

>
2. MAYFAIR SUITE, A, B

>

5. BELGRAVIA & CHELSEA

>
3. PICCADILLY & BLOOMSBURY

>

6. BOARDROOM & PRIVATE  
DINING ROOM

>

LOWER GROUND FLOOR

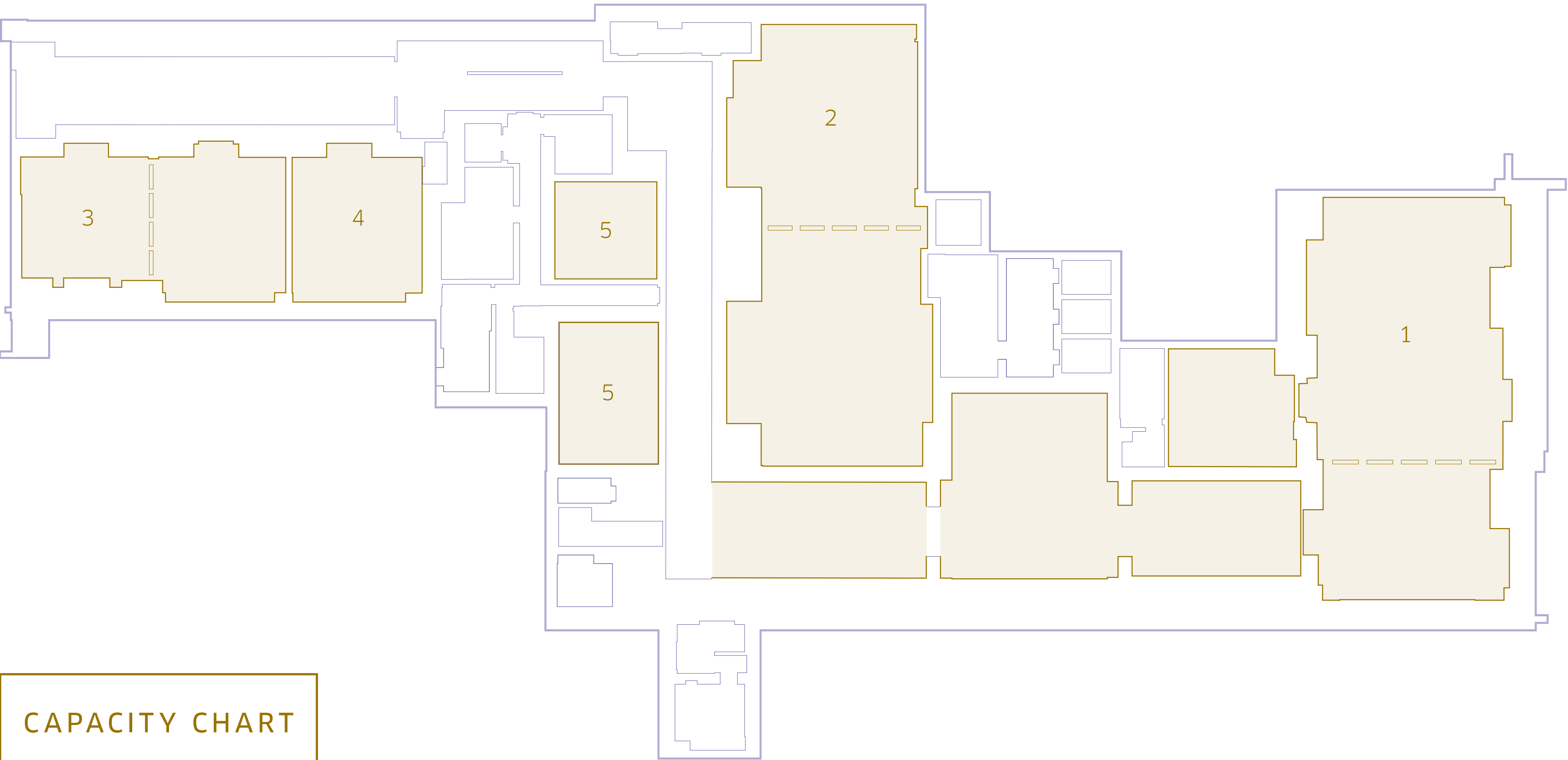

GROUND FLOOR

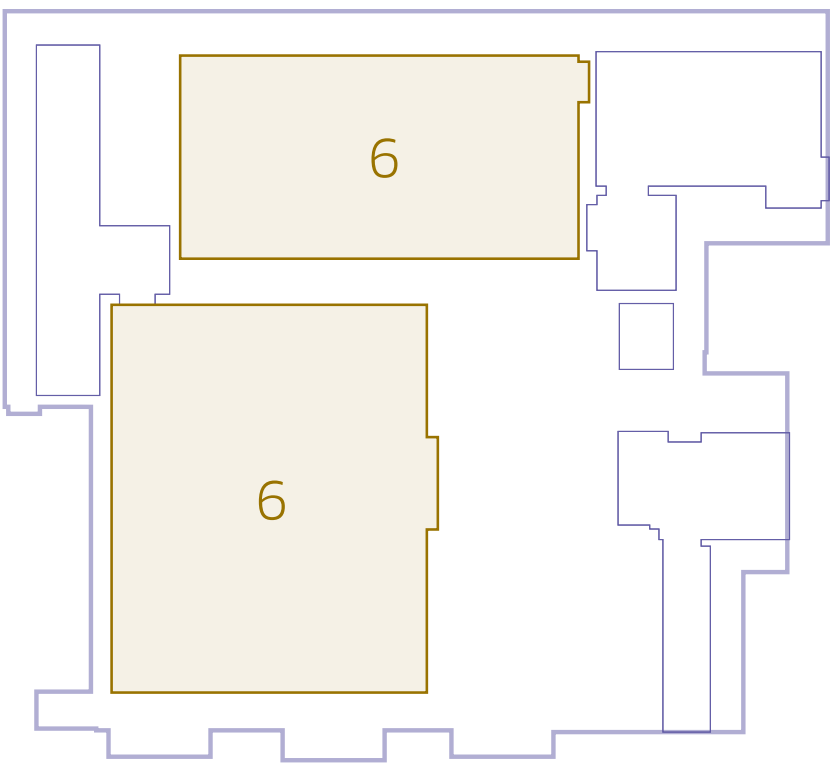





# WESTMINSTER SUITE

When you need a large venue for your business seminar or company banquet, the Westminster Suite is sure to impress. Invite up to 200 guests, and we take care of the rest.

EXPLORE







[OVERVIEW](#)

[GALLERY](#)

[FLOOR PLAN](#)

[FACILITIES](#)

# WESTMINSTER SUITE

Our Magnifique Meetings™ team is permanently on site to assist with the organisation of your event. Once they have captured the essence of your project, they tailor everything – banqueting options, audiovisual equipment, decorations and more – to suit your needs and desires.

The Westminster can be divided into two distinctive suites – one for business presentations and the other for dining and discussions, or one for a brainstorm over breakfast followed by a productive training session in the other. A separate anteroom can also be used as a breakout room during meetings, a VIP room for events or an interview room.

WHATEVER YOUR AGENDA,  
THE WESTMINSTER SUITE AT  
SOFITEL LONDON ST JAMES  
ADAPTS TO MEET YOUR  
REQUIREMENTS.

[CONTENTS](#)



[NEXT](#)





OVERVIEW

GALLERY

FLOOR PLAN

FACILITIES







OVERVIEW

GALLERY

FLOOR PLAN

FACILITIES





# FLOOR PLAN

Reception layout

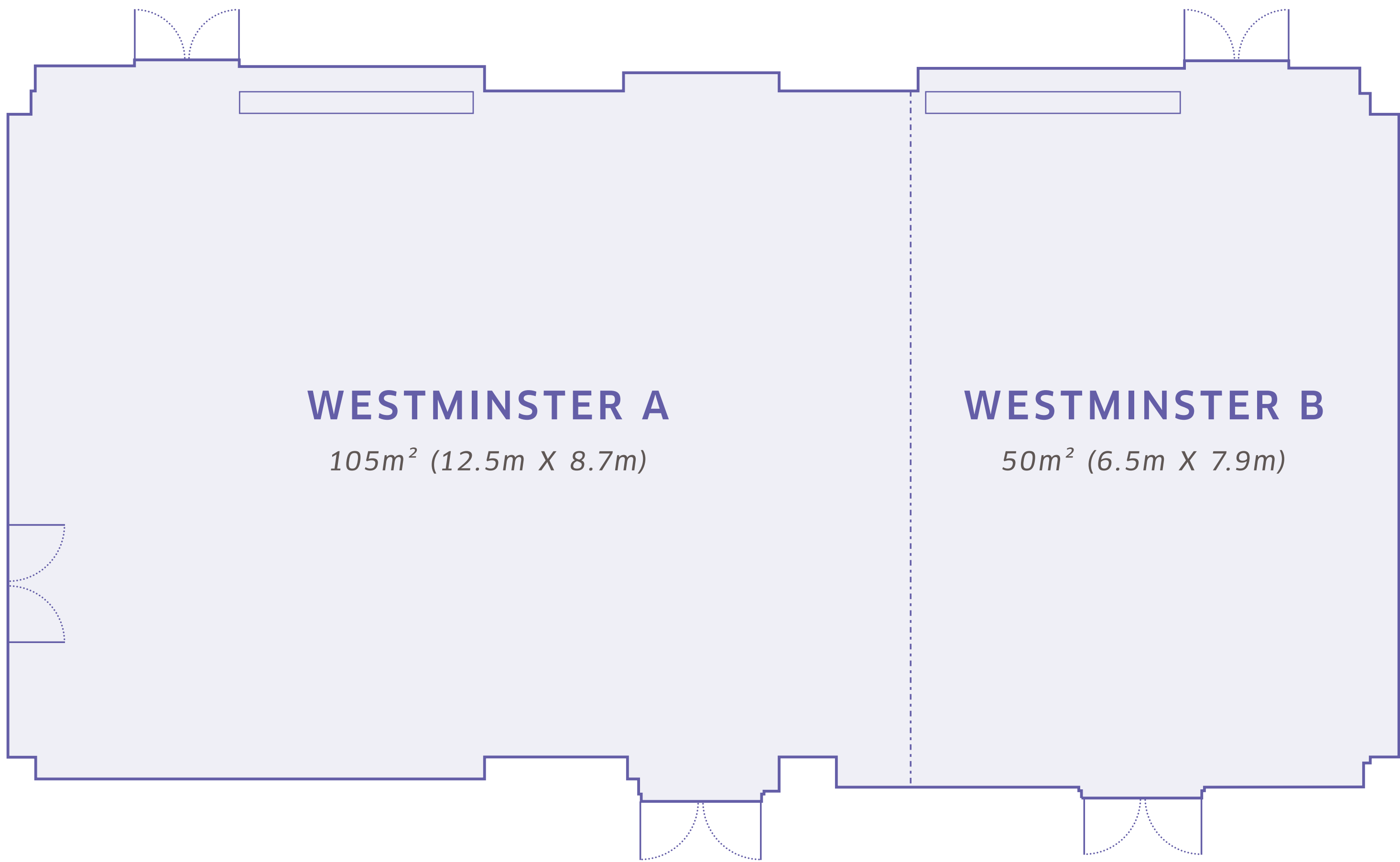

WESTMINSTER A

105m<sup>2</sup> (12.5m X 8.7m)

WESTMINSTER B

50m<sup>2</sup> (6.5m X 7.9m)

## SPECIFICATIONS

Capacity: 180  
Dimensions: 155m<sup>2</sup>

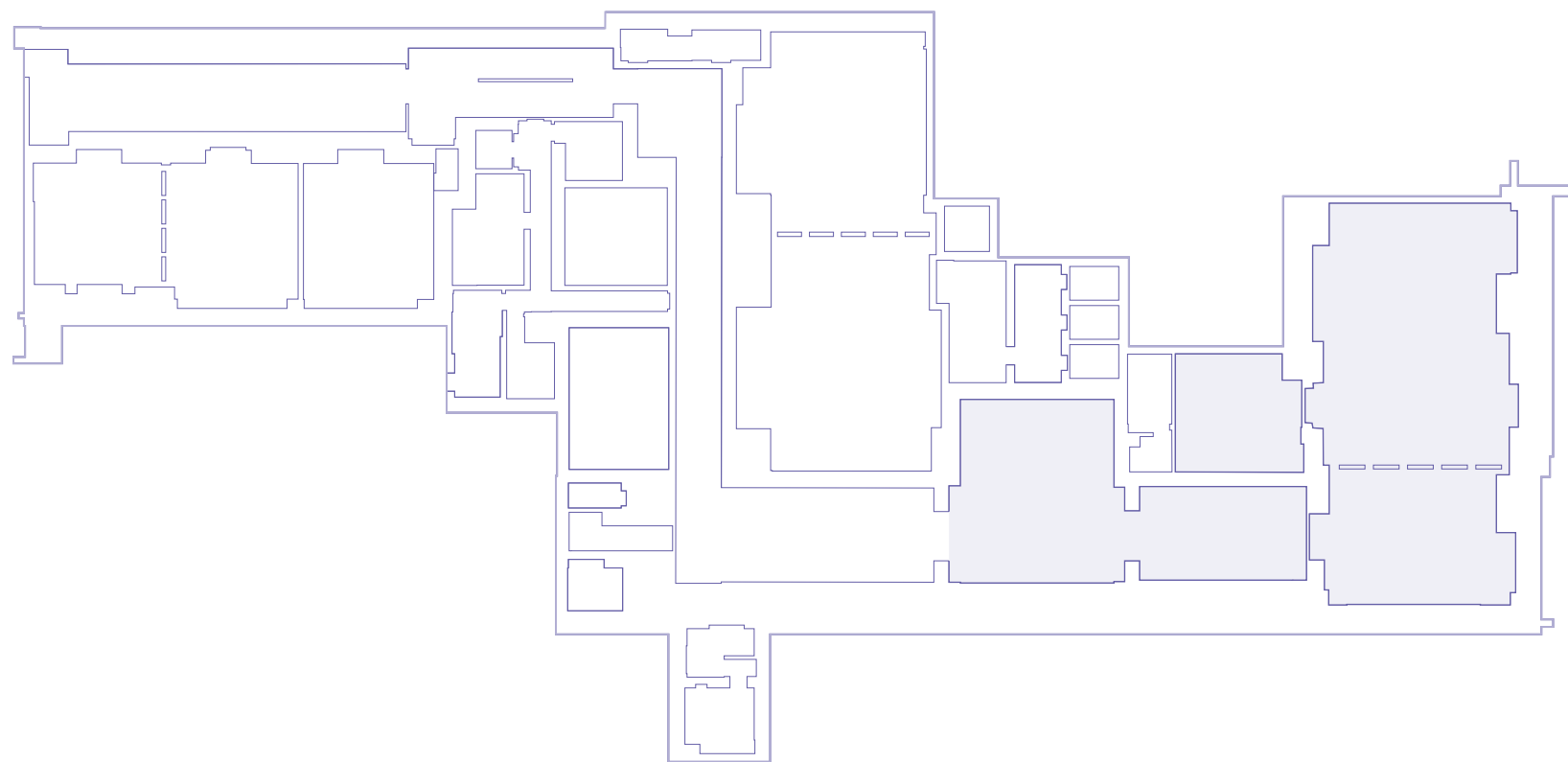

## OVERVIEW

## GALLERY

## FLOOR PLAN

Explore all our different layouts of Westminster:

- Reception
- Theatre
- Cabaret
- Classroom
- Banquet

## FACILITIES





# FLOOR PLAN

Theatre layout

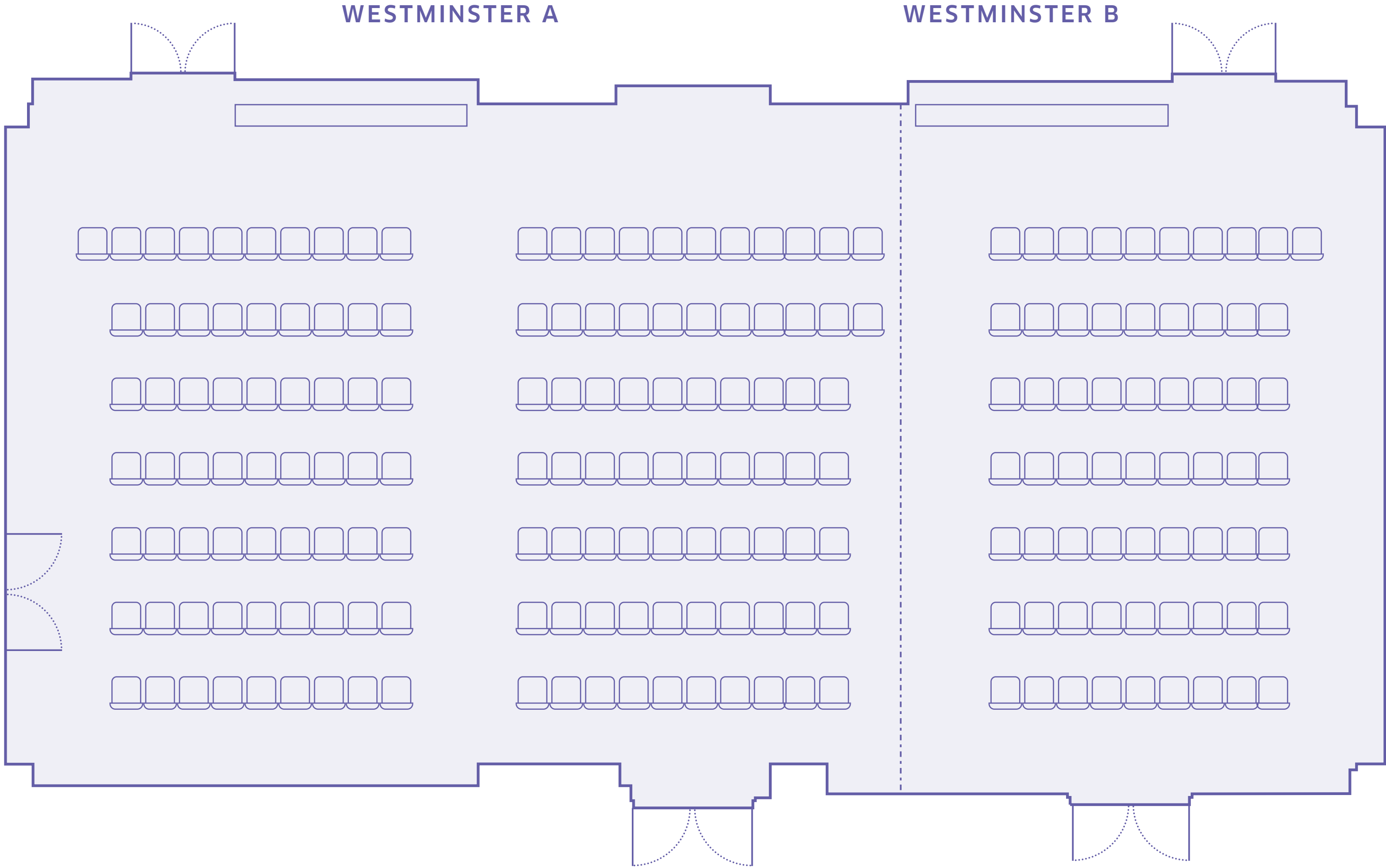

## SPECIFICATIONS

Capacity: 200  
Dimensions: 155m<sup>2</sup>

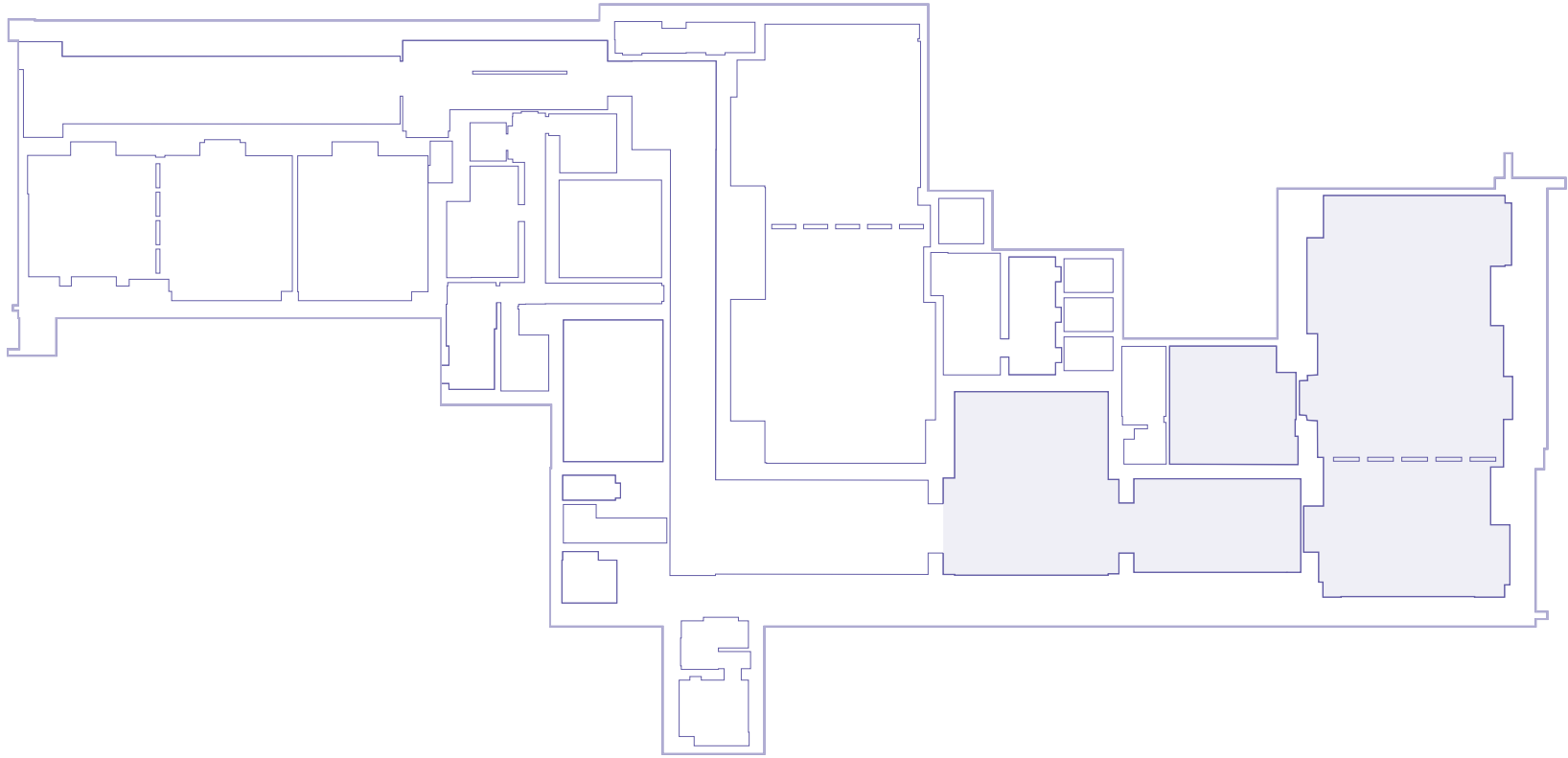

## OVERVIEW

## GALLERY

## FLOOR PLAN

Explore all our different layouts of Westminster:

- Reception
- **Theatre**
- Cabaret
- Classroom
- Banquet

## FACILITIES





# FLOOR PLAN

Cabaret layout

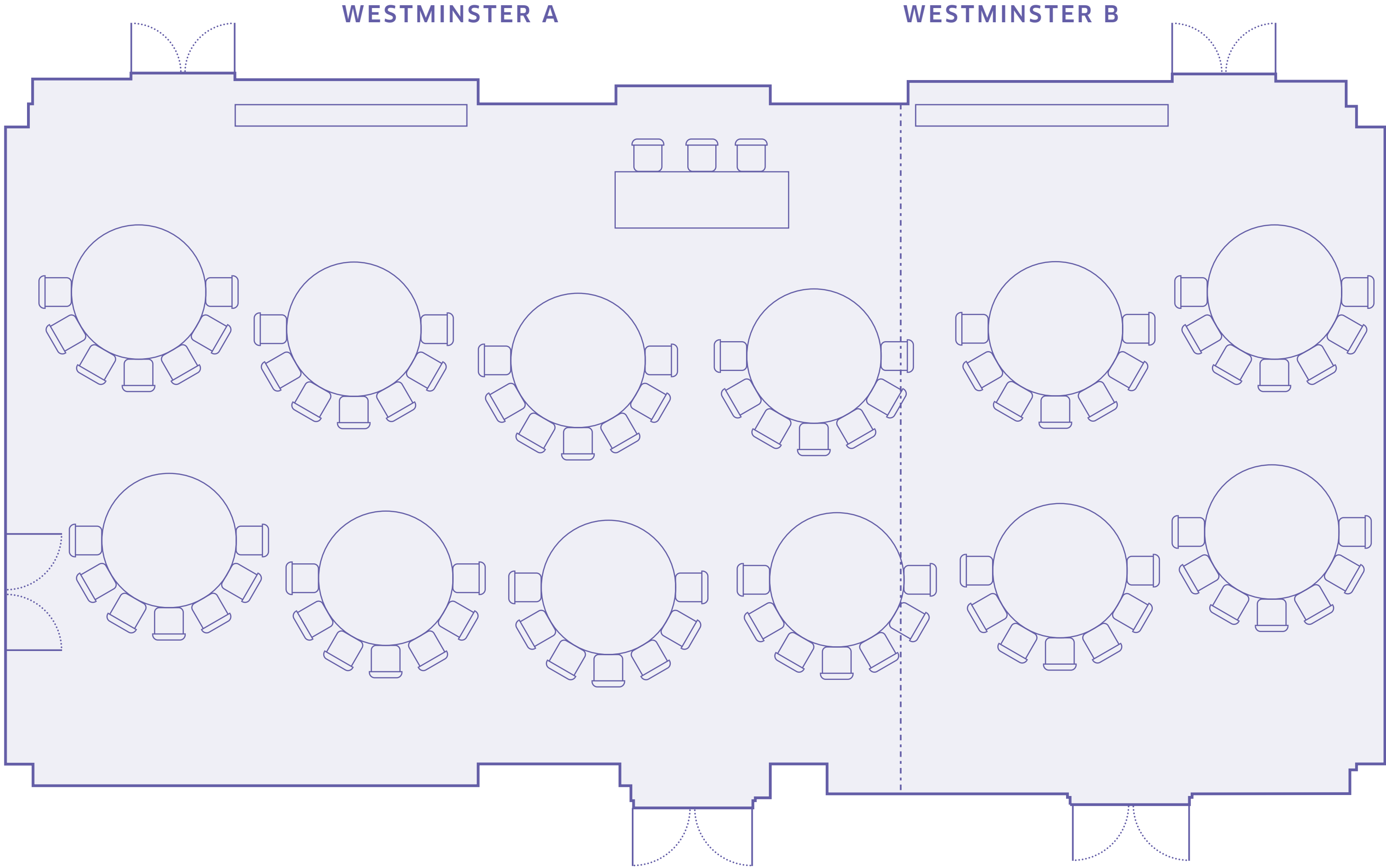

## SPECIFICATIONS

Capacity: 96

Dimensions: 155m<sup>2</sup>

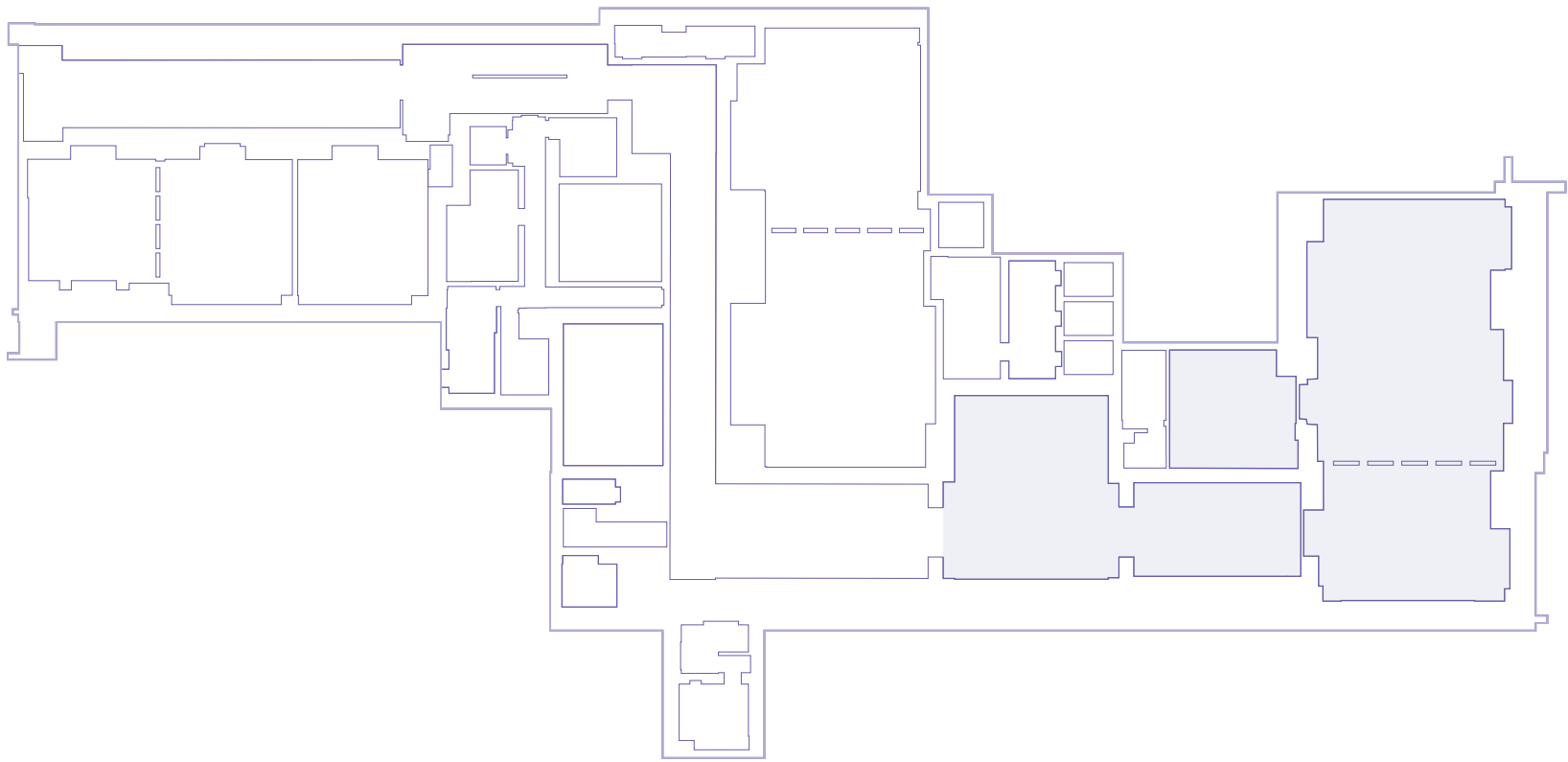

## OVERVIEW

## GALLERY

## FLOOR PLAN

Explore all our different layouts of Westminster:

- Reception
- Theatre
- **Cabaret**
- Classroom
- Banquet

## FACILITIES





# FLOOR PLAN

*Classroom layout*

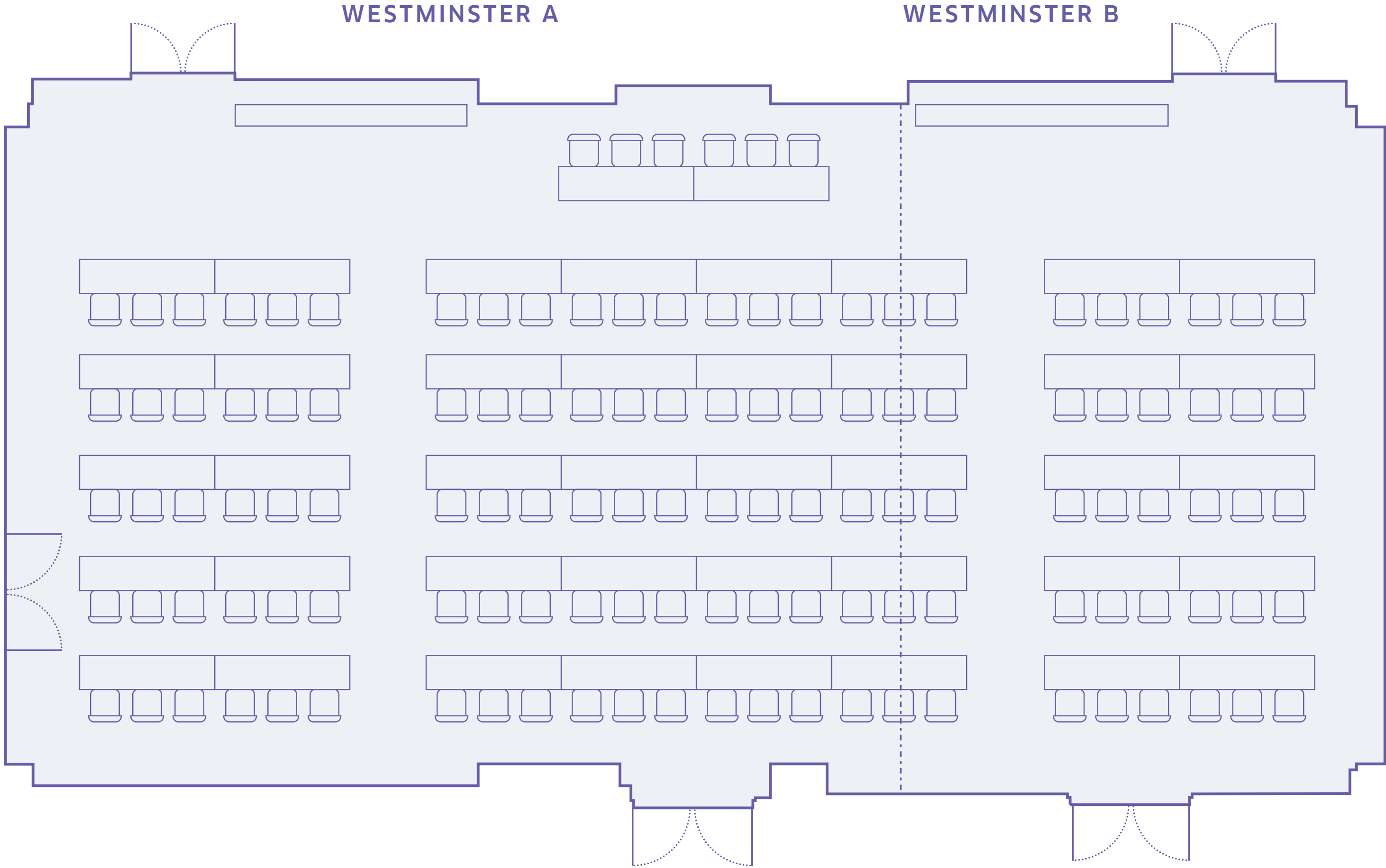

## SPECIFICATIONS

*Capacity: 125*  
*Dimensions: 155m<sup>2</sup>*

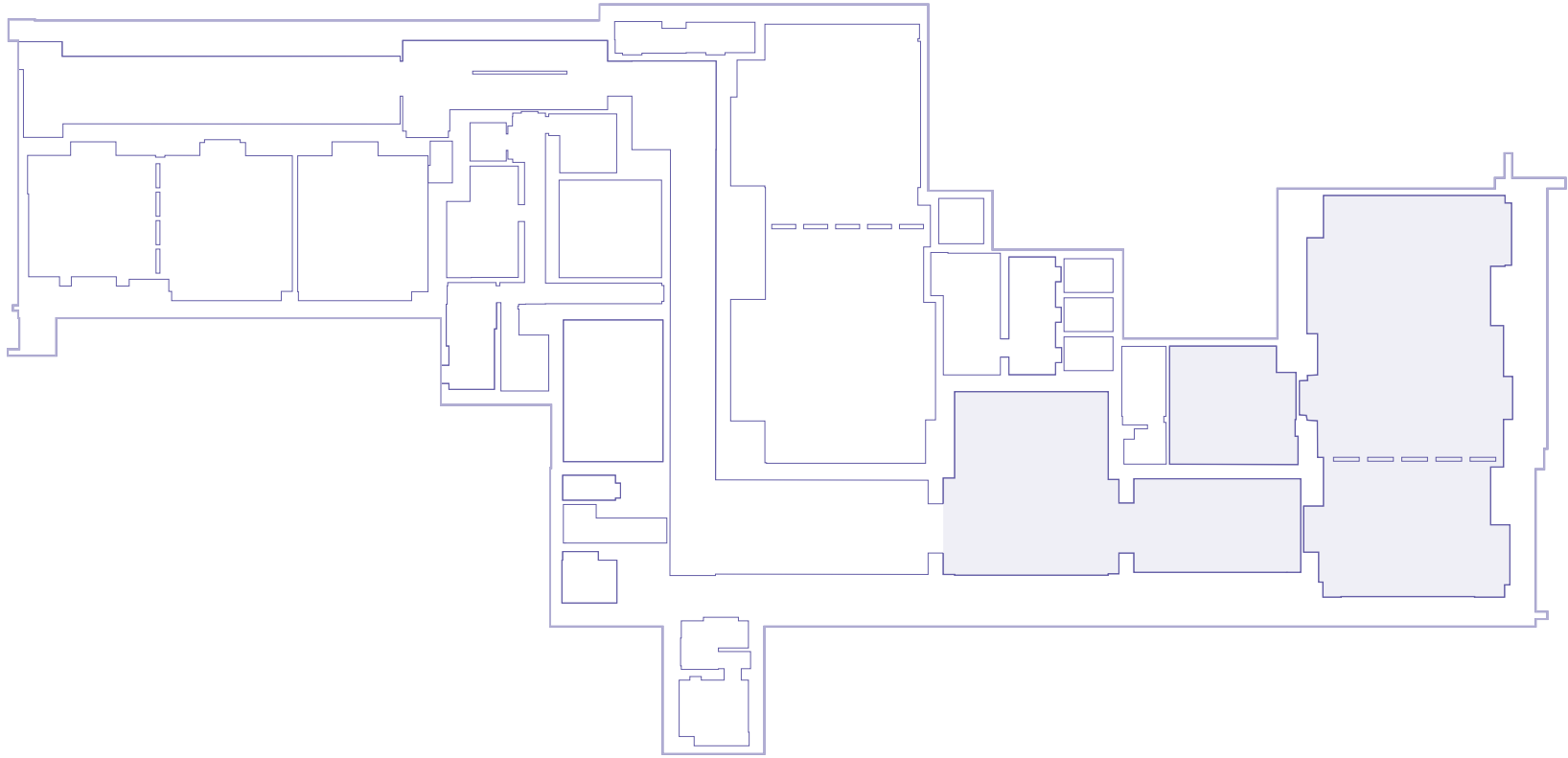

## OVERVIEW

## GALLERY

## FLOOR PLAN

*Explore all our different layouts of Westminster:*

- Reception
- Theatre
- Cabaret
- **Classroom**
- Banquet

## FACILITIES





# FLOOR PLAN

Banquet layout

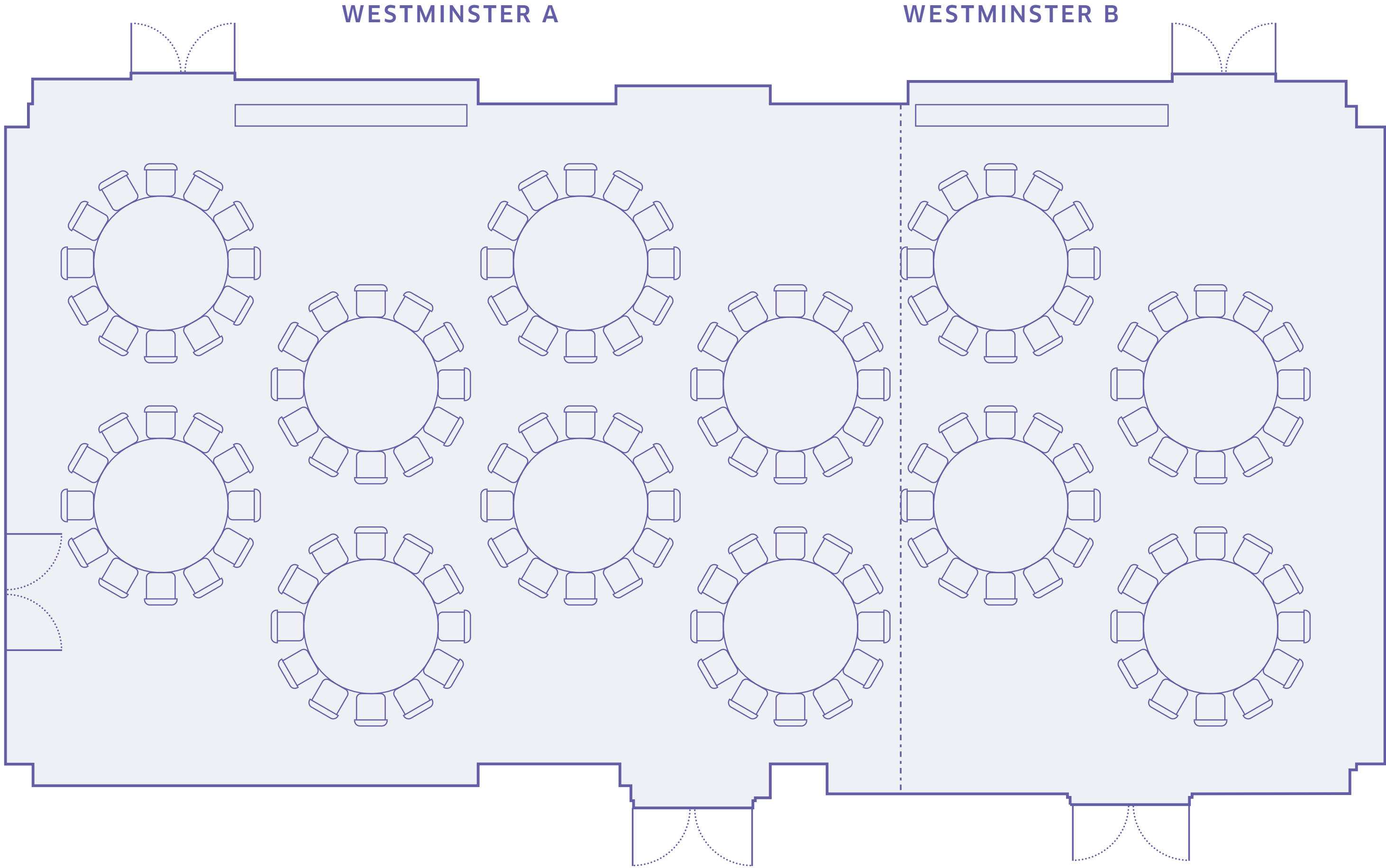

## SPECIFICATIONS

Capacity: 143  
Dimensions: 155m<sup>2</sup>

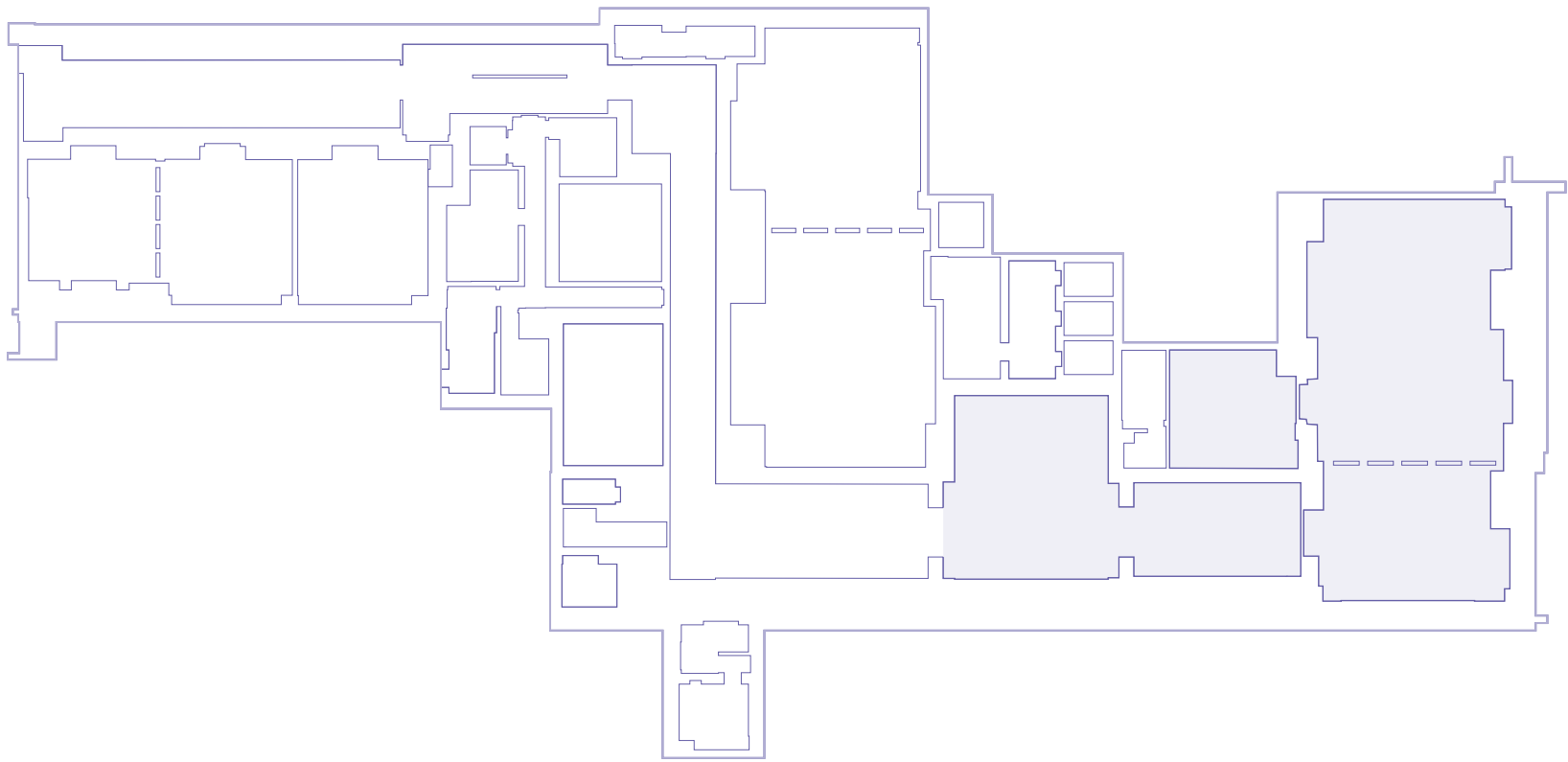

OVERVIEW

GALLERY

FLOOR PLAN

Explore all our different layouts of Westminster:

- Reception
- Theatre
- Cabaret
- Classroom
- **Banquet**

FACILITIES





# AUDIO VISUAL FEATURES

[OVERVIEW](#)

---

[GALLERY](#)

---

[FLOOR PLAN](#)

---

[FACILITIES](#)

---

## Screen:

- 2 x 98 inch, 4k screens
- Resolution: 3840 x 2160
- Format: 16:9
- Wireless connection of Apple and PC laptops for presentations
- Displays up to four presentation sources at once in Quad View

## Air media

- enables wireless presentation for PowerPoint, Excel, Word and PDF documents, photos on the room display from your personal iOS or Android mobile device
- Supports up to 32 simultaneous presenter connections
- Support structure for 4K video
- Ensures support for the latest generation of computers and monitors with native resolutions beyond 1080p and WUXGA



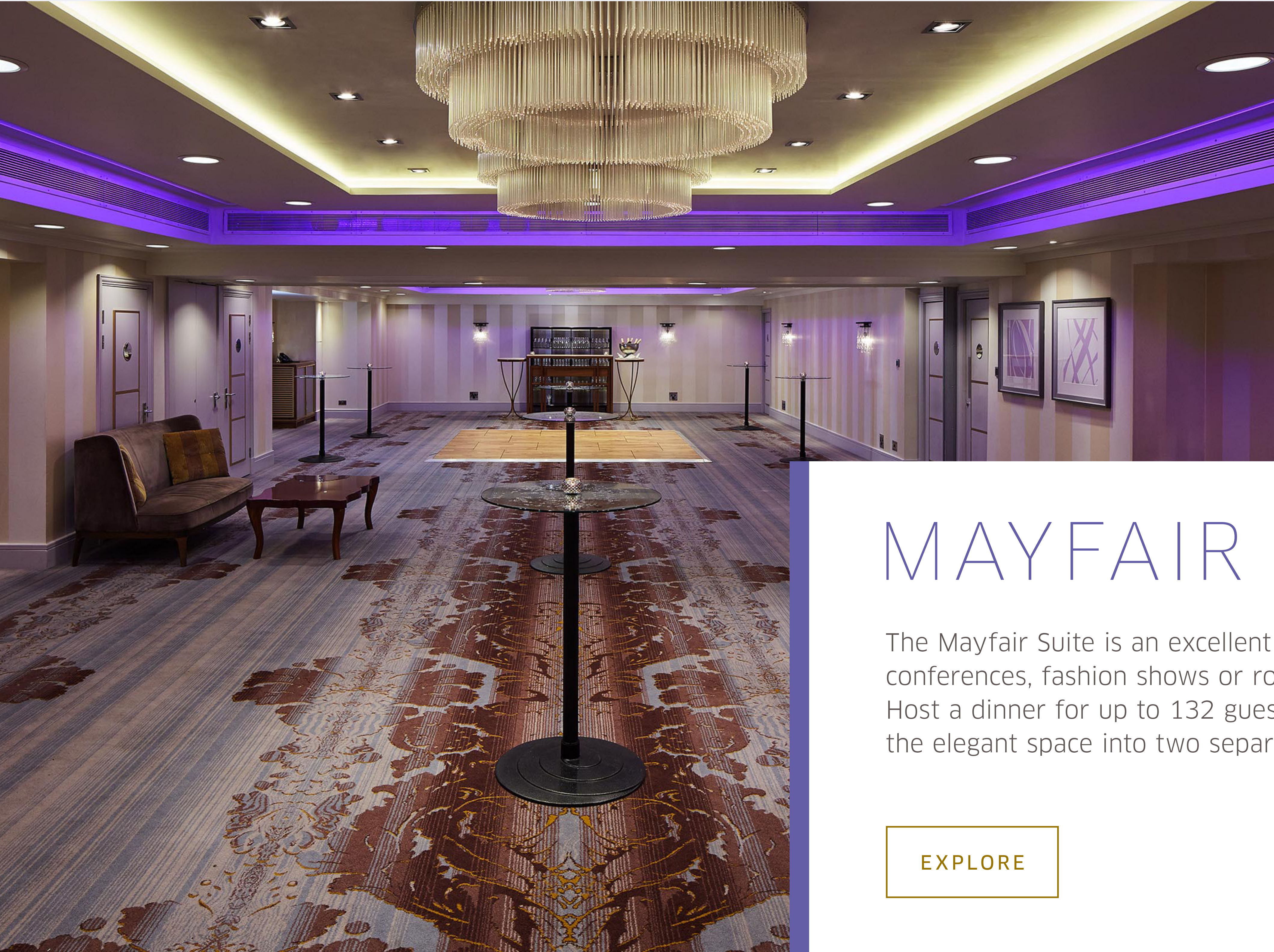

# MAYFAIR SUITE

The Mayfair Suite is an excellent choice for conferences, fashion shows or road shows. Host a dinner for up to 132 guests or divide the elegant space into two separate rooms.

EXPLORE



[OVERVIEW](#)[GALLERY](#)[FLOOR PLAN](#)[FACILITIES](#)

# MAYFAIR SUITE

Hold a meeting in one room and a reception in the other, or combine Mayfair A and B for 195m<sup>2</sup> of chic event space under crystal chandeliers. Take advantage of a large foyer to welcome your guests in style. The ideal location for registration desks and refreshment breaks, it is also a charming venue for buffet lunches and dinners.

Organising an important event can be difficult to do alone. Share your vision with our team of event experts, and then let them guide and assist you in making your occasion a complete success. They ensure all the equipment you need is in place, that lighting and decoration are to your taste, and provide you with creative banqueting options.

EXPERIENCE PEACE OF  
MIND AND THE FRENCH ART  
DE RECEVOIR WHEN YOU  
ORGANISE AN EVENT AT  
SOFITEL LONDON ST JAMES.

[CONTENTS](#)[NEXT](#)





OVERVIEW

GALLERY

FLOOR PLAN

FACILITIES





# FLOOR PLAN

Reception layout

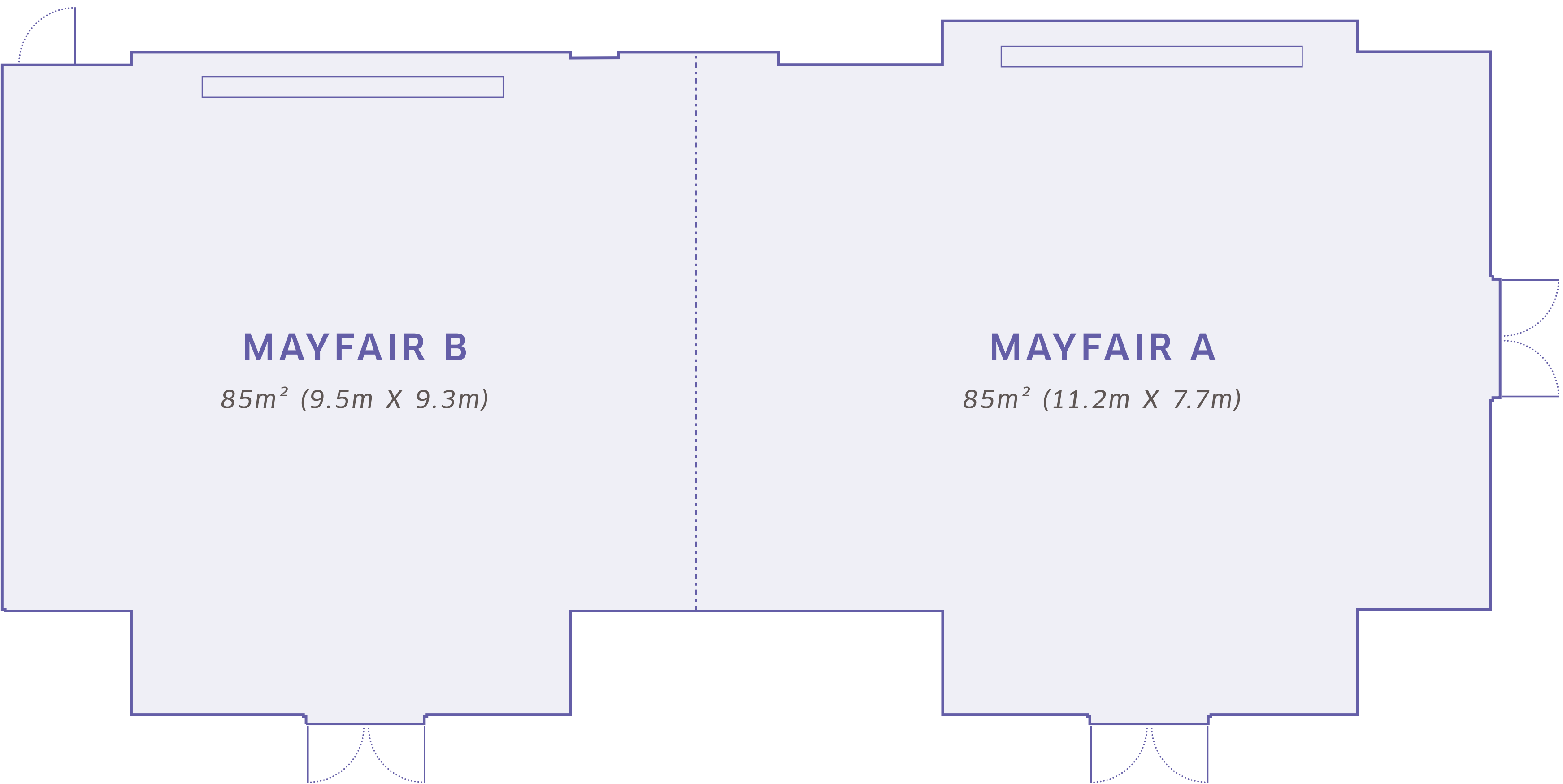

## SPECIFICATIONS

Capacity: 180  
Dimensions: 195m²

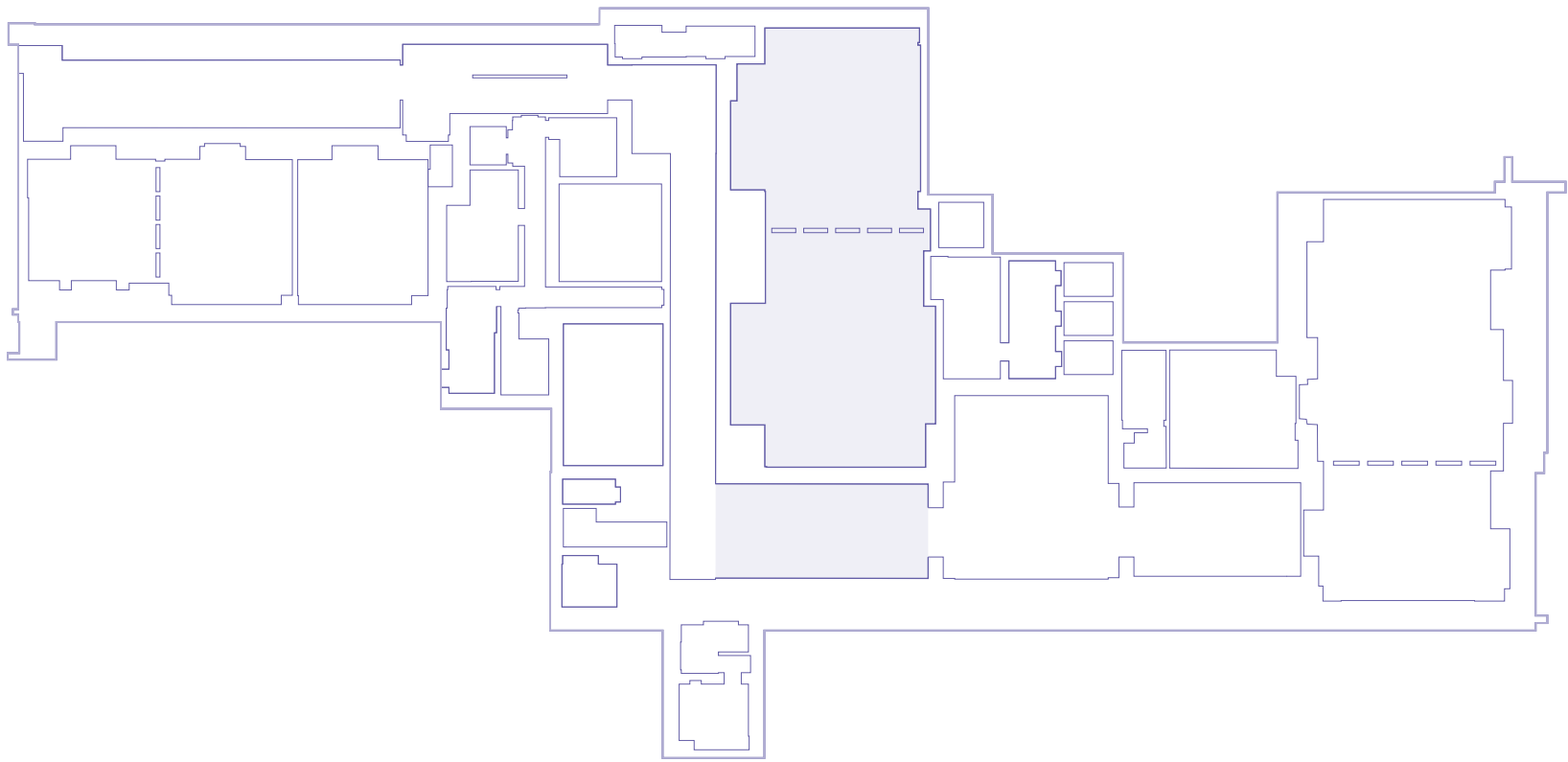

## OVERVIEW

## GALLERY

## FLOOR PLAN

Explore all our different layouts of Mayfair:

- Reception
- Theatre
- Cabaret
- Classroom
- Banquet

## FACILITIES





# FLOOR PLAN

Theatre layout

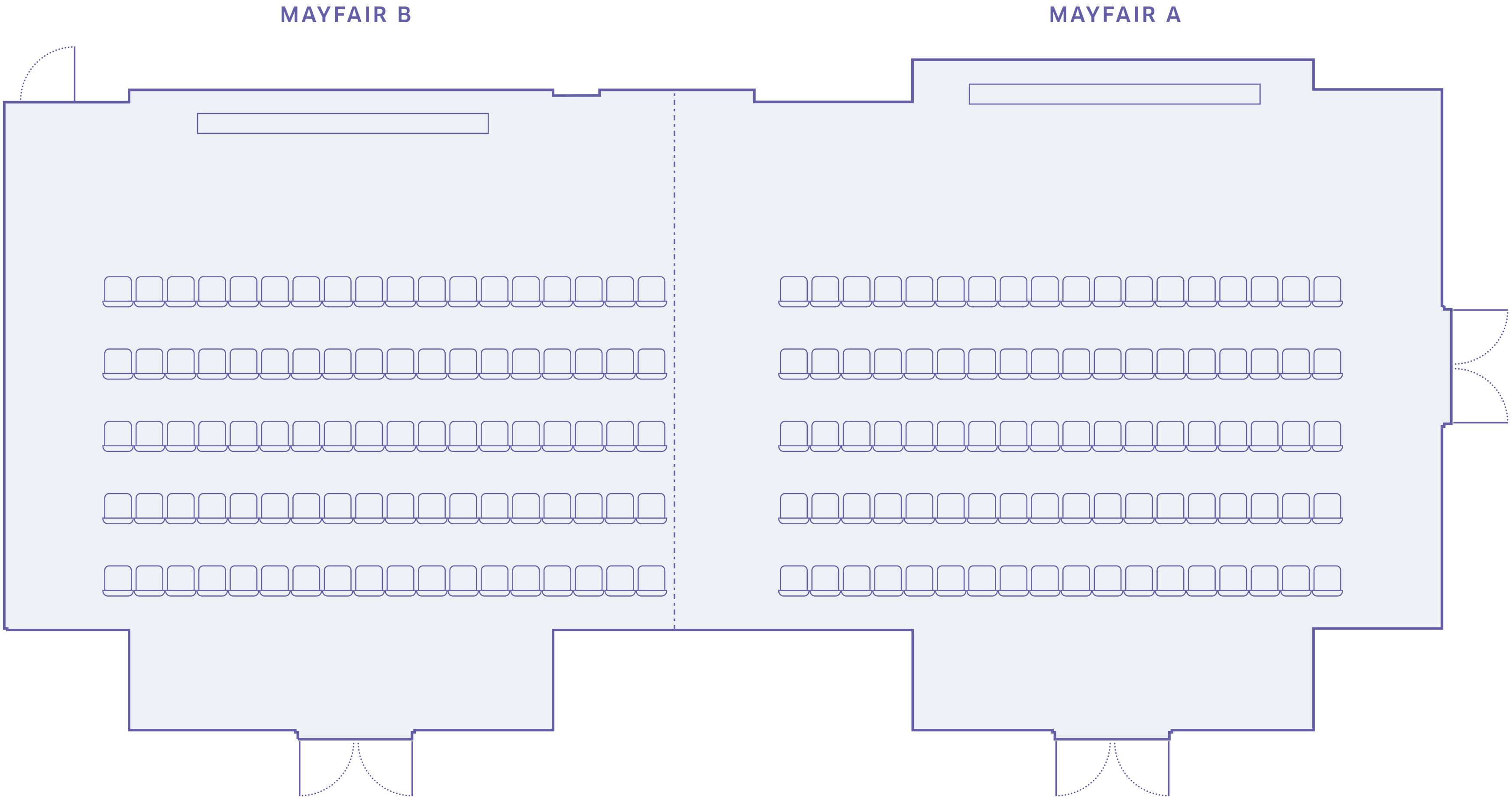

## SPECIFICATIONS

Capacity: 180 seated  
Dimensions: 195m<sup>2</sup>

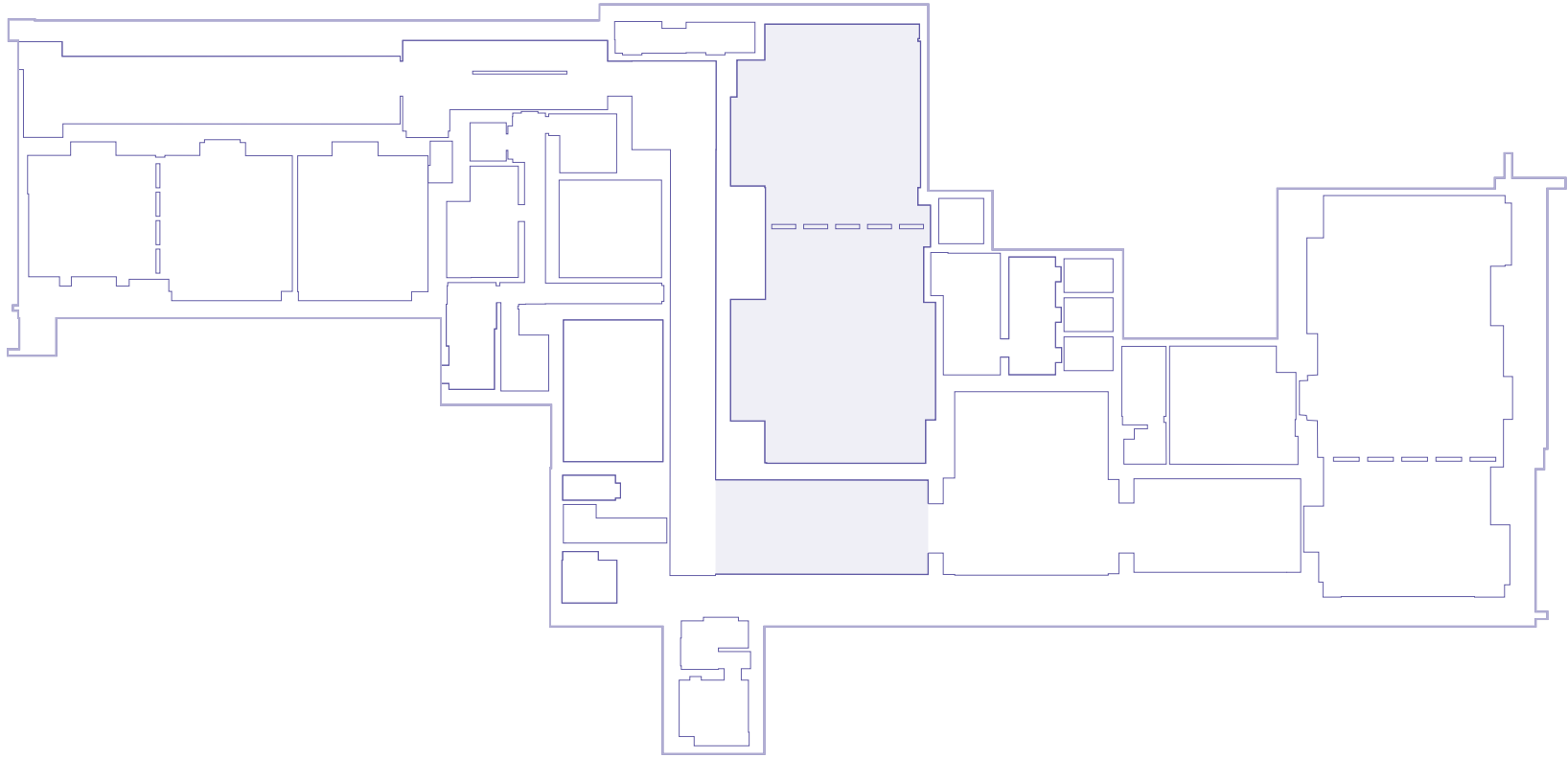

## OVERVIEW

## GALLERY

## FLOOR PLAN

Explore all our different layouts of Mayfair:

- Reception
- **Theatre**
- Cabaret
- Classroom
- Banquet

## FACILITIES





# FLOOR PLAN

Cabaret layout

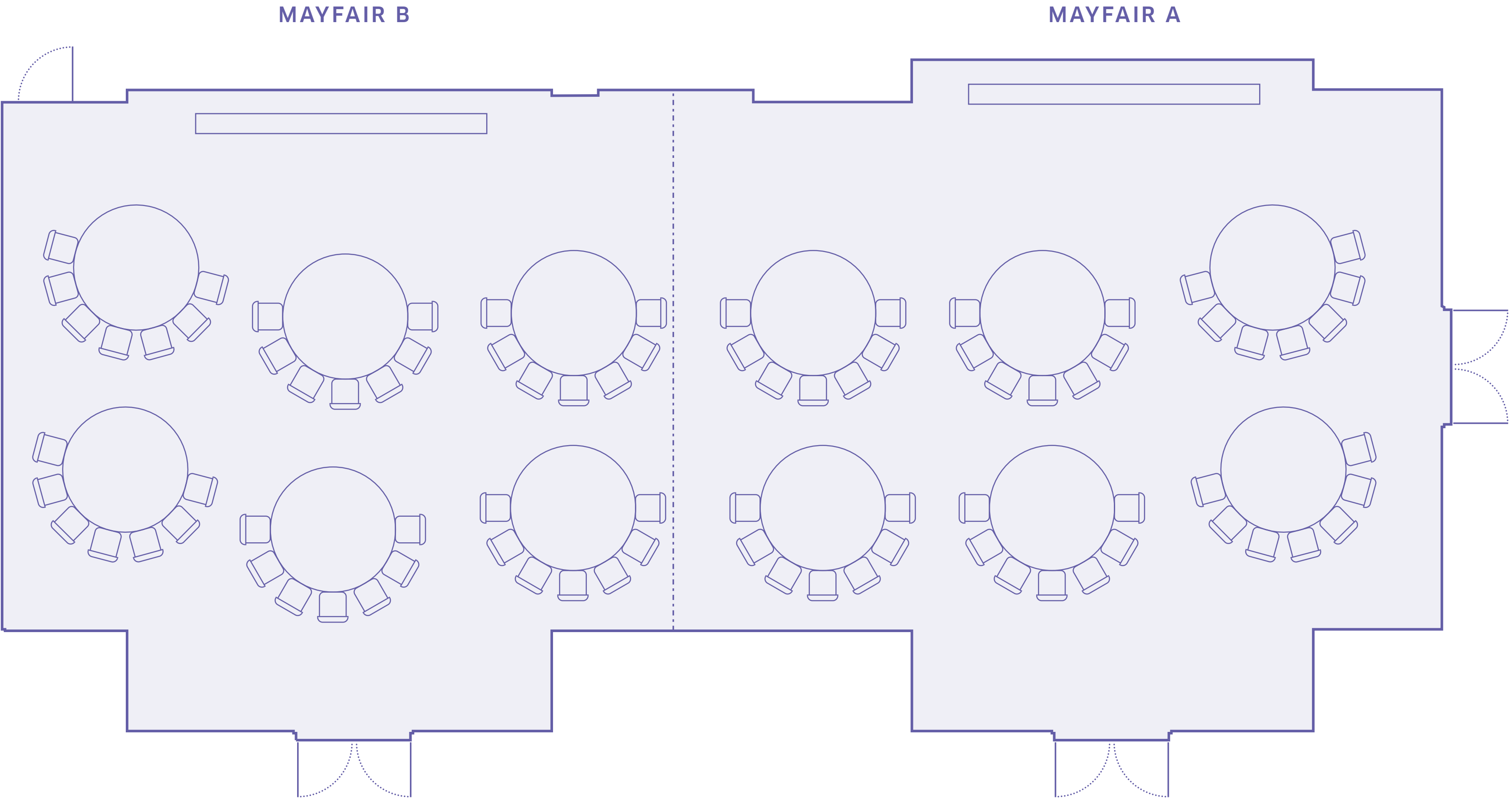

## SPECIFICATIONS

Capacity: 86 seated  
Dimensions: 195m<sup>2</sup>

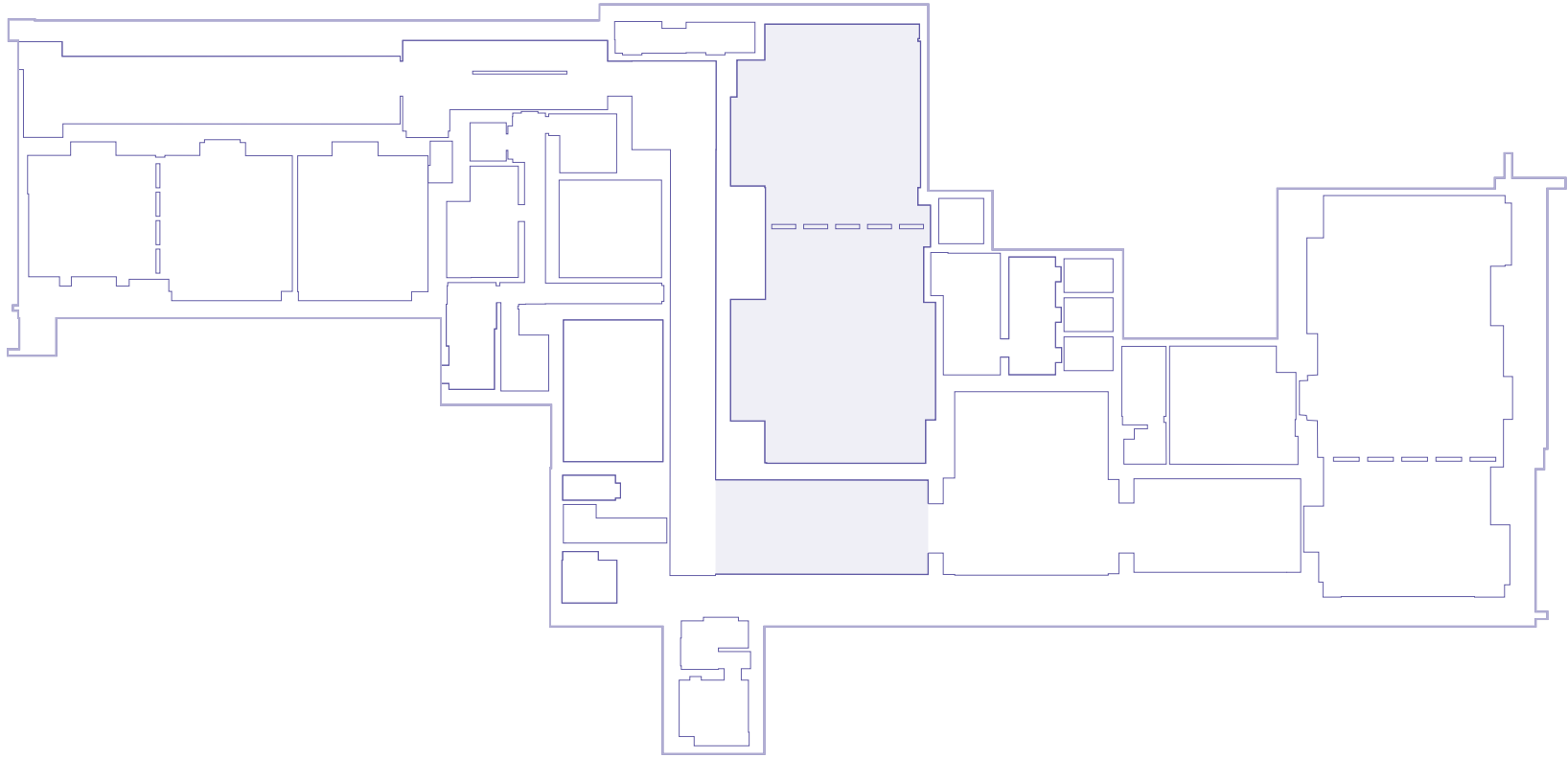

## OVERVIEW

## GALLERY

## FLOOR PLAN

Explore all our different layouts of Mayfair:

- Reception
- Theatre
- **Cabaret**
- Classroom
- Banquet

## FACILITIES





# FLOOR PLAN

Classroom layout

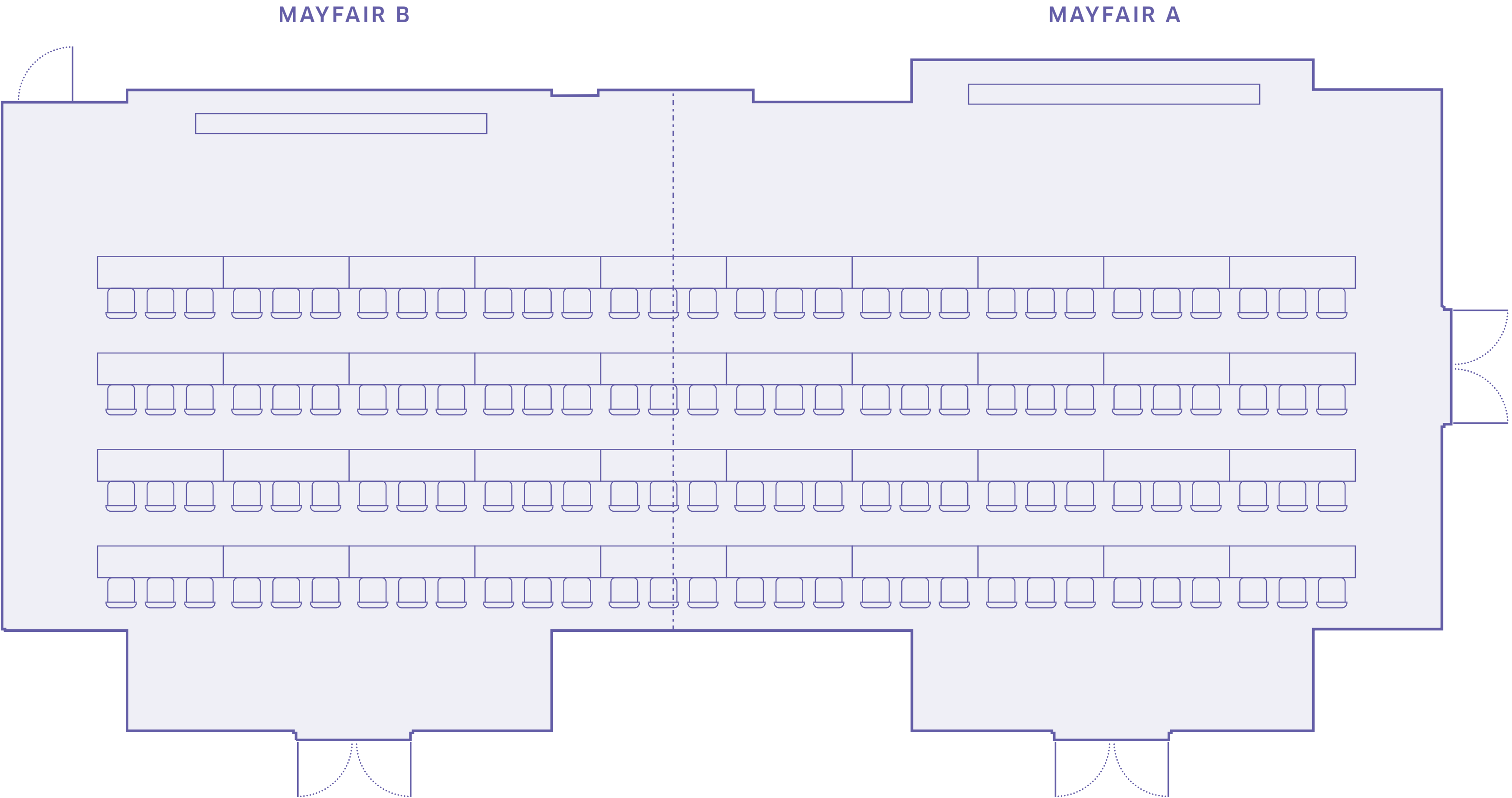

## SPECIFICATIONS

Capacity: 125 seated  
Dimensions: 195m<sup>2</sup>

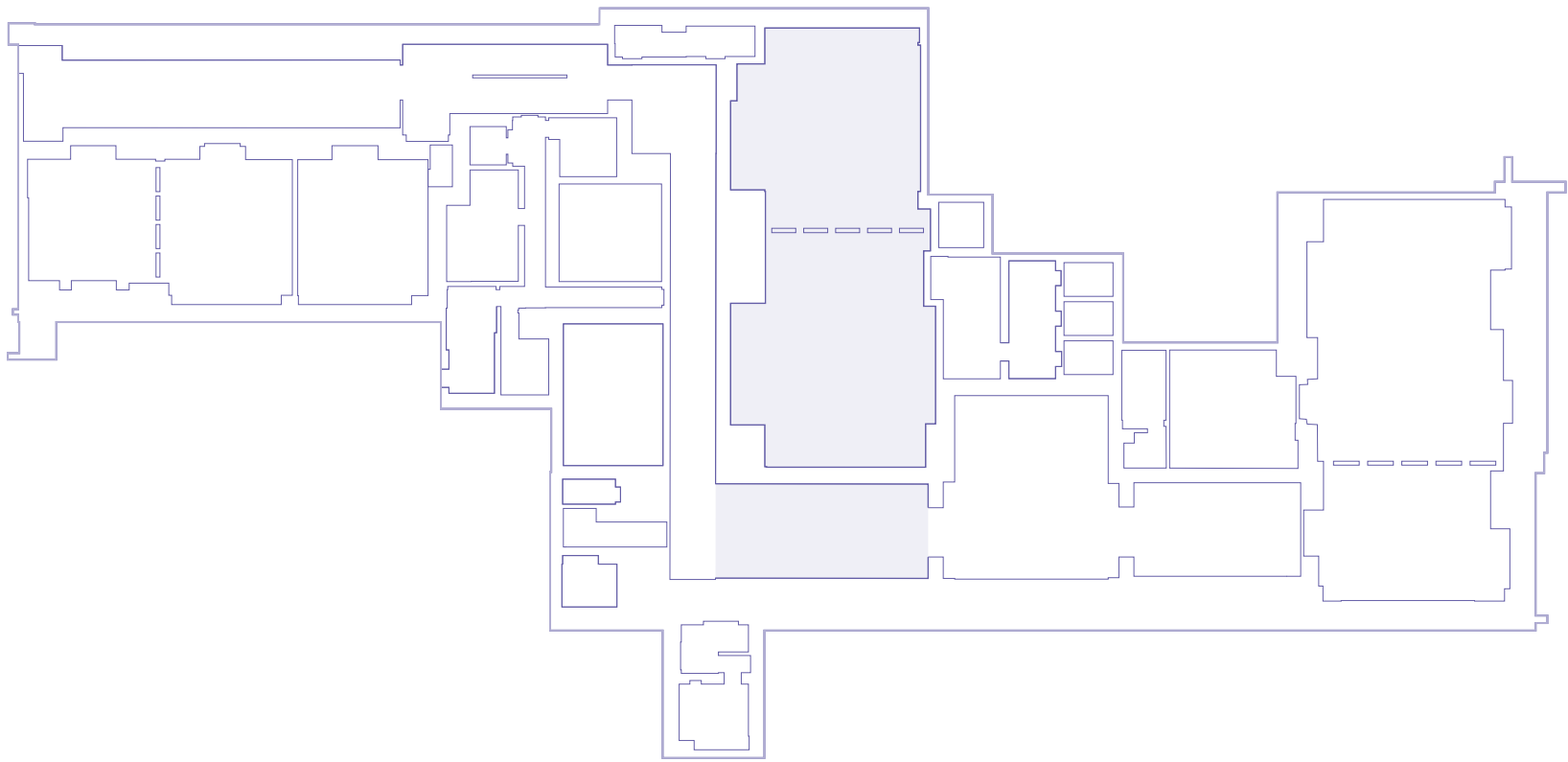

## OVERVIEW

## GALLERY

## FLOOR PLAN

Explore all our different layouts of Mayfair:

- Reception
- Theatre
- Cabaret
- **Classroom**
- Banquet

## FACILITIES





# FLOOR PLAN

Banquet layout

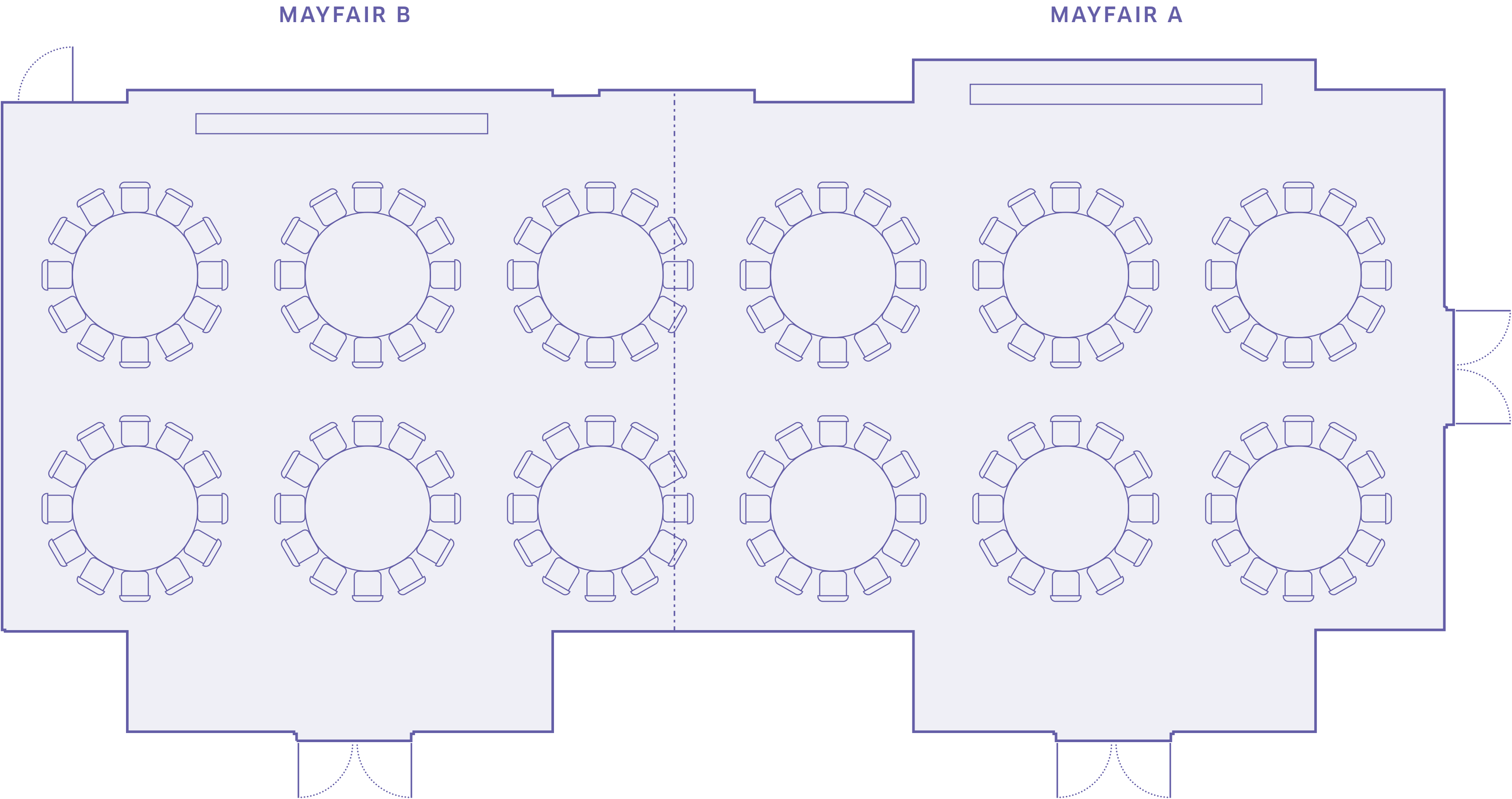

## SPECIFICATIONS

Capacity: 132 seated  
Dimensions: 195m<sup>2</sup>

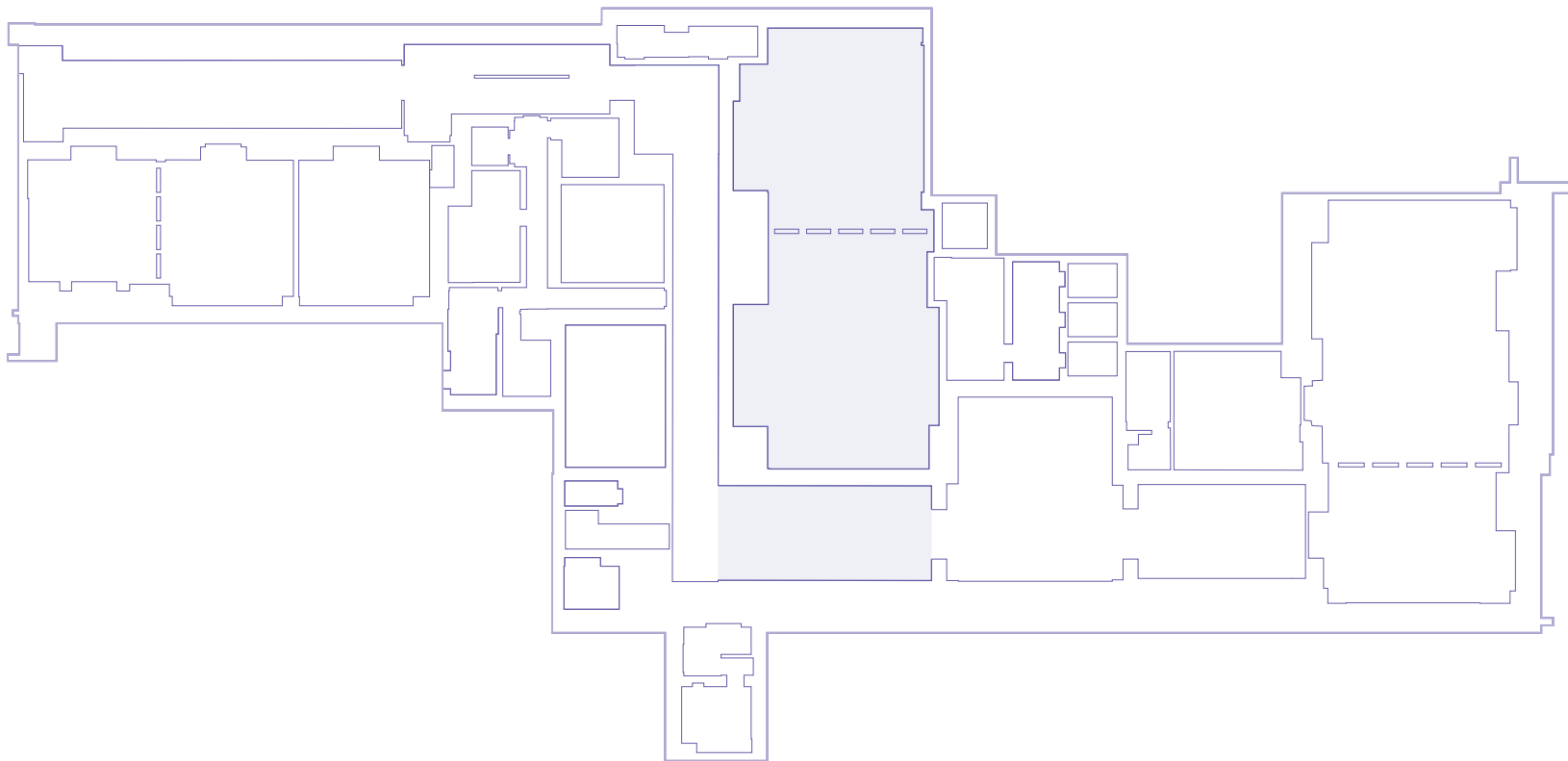

## OVERVIEW

## GALLERY

## FLOOR PLAN

Explore all our different layouts of Mayfair:

- Reception
- Theatre
- Cabaret
- Classroom
- **Banquet**

## FACILITIES





# AUDIO VISUAL FEATURES

OVERVIEW

---

GALLERY

---

FLOOR PLAN

---

**FACILITIES**

---

## Laser projector and 2 x screens

- Screen:  
Size - 2085mm wide x 1180mm high
- Projector:  
Brightness [ANSI Lumen] - 5,000  
Contrast - 15,000:1  
Resolution - 1920 x 1080  
Light Source - Laser
- Wireless connection of Apple and PC laptops for presentations
- Displays up to four presentation sources at once in Quad View
- Supports up to 32 simultaneous presenter connections
- Support structure for 4K video

## Air media

- Enables wireless presentation for PowerPoint, Excel, Word and PDF documents, photos on the room display from your personal iOS or Android mobile device
- Ensures support for the latest generation of computers and monitors with native resolutions beyond 1080p and WUXGA







# PICCADILLY & BLOOMSBURY

Host your conference or event for up to 70 guests in the Piccadilly-Bloomsbury Suite. This cheerful space enjoys natural daylight and can be divided into two separate rooms.

EXPLORE





[OVERVIEW](#)

[GALLERY](#)

[FLOOR PLAN](#)

[FACILITIES](#)

# PICCADILLY & BLOOMSBURY

Welcome your guests in true Sofitel style: our team is well-versed in the French art de recevoir that makes our meeting and event universe so unique. We go beyond cutting-edge conferencing equipment and flexible venues to provide you with all-inclusive event solutions that make lasting impressions.

The Piccadilly-Bloomsbury Suite has an adjacent foyer that can be used for guest registration, pre-dinner drinks or refreshment breaks between meetings. Just tell us what you need, and we will make sure your event is a total success.

OUR TEAM IS WELL-VERSED  
IN THE FRENCH ART DE  
RECEVOIR THAT MAKES  
OUR MEETING AND EVENT  
UNIVERSE SO UNIQUE.

[CONTENTS](#)



[NEXT](#)





OVERVIEW

GALLERY

FLOOR PLAN

FACILITIES







OVERVIEW

GALLERY

FLOOR PLAN

FACILITIES





# FLOOR PLAN

Reception layout



## SPECIFICATIONS

Capacity: 60  
Dimensions: 80m²

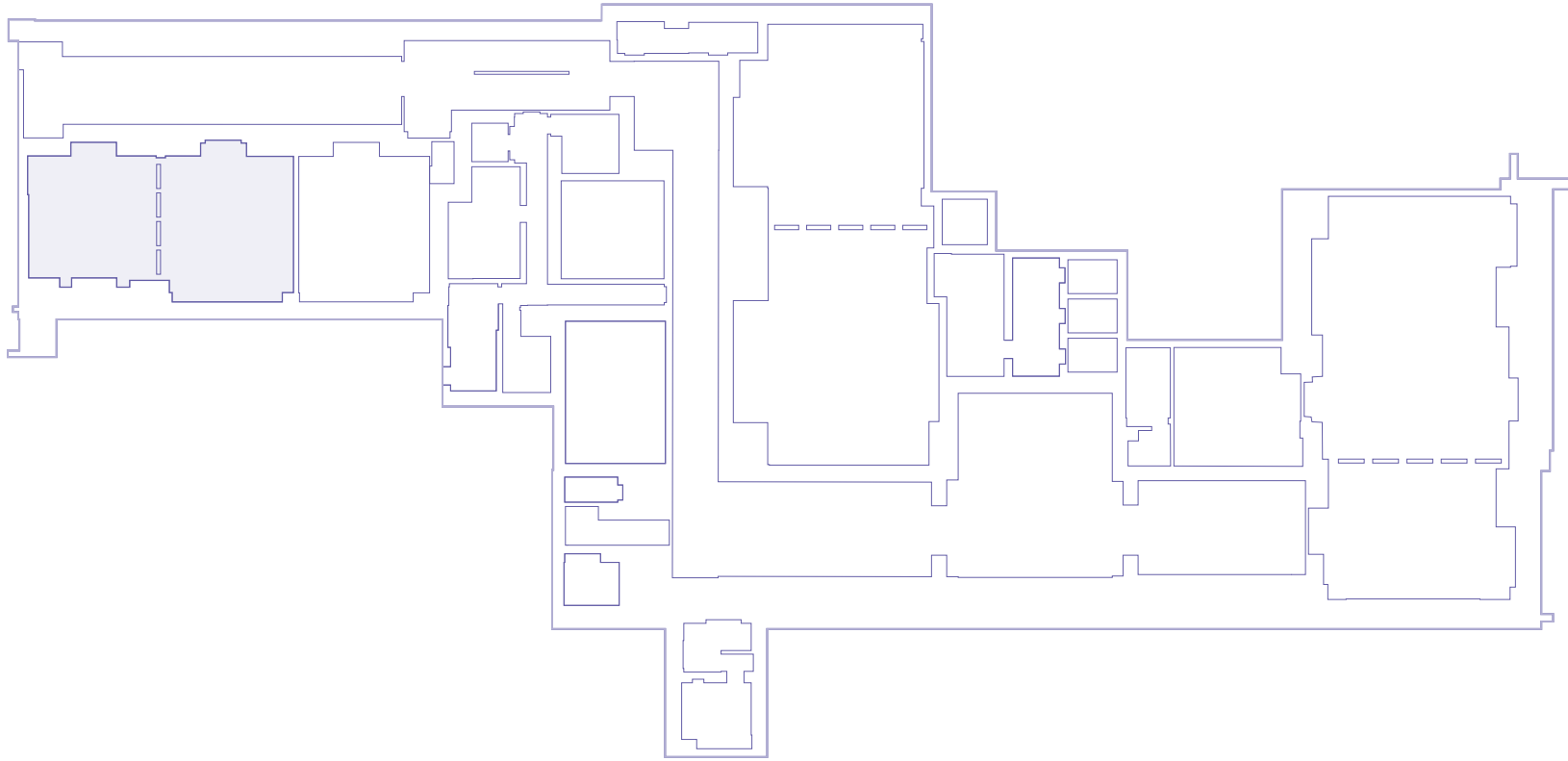

## OVERVIEW

## GALLERY

## FLOOR PLAN

Explore all our different layouts of Piccadilly & Bloomsbury:

### - Reception

Piccadilly &

Bloomsbury

Piccadilly

Bloomsbury

### - Theatre

### - Boardroom

### - Cabaret

### - Banquet

### - U shape

## FACILITIES





# FLOOR PLAN

Reception layout



## SPECIFICATIONS

Capacity: 30  
Dimensions: 35m²

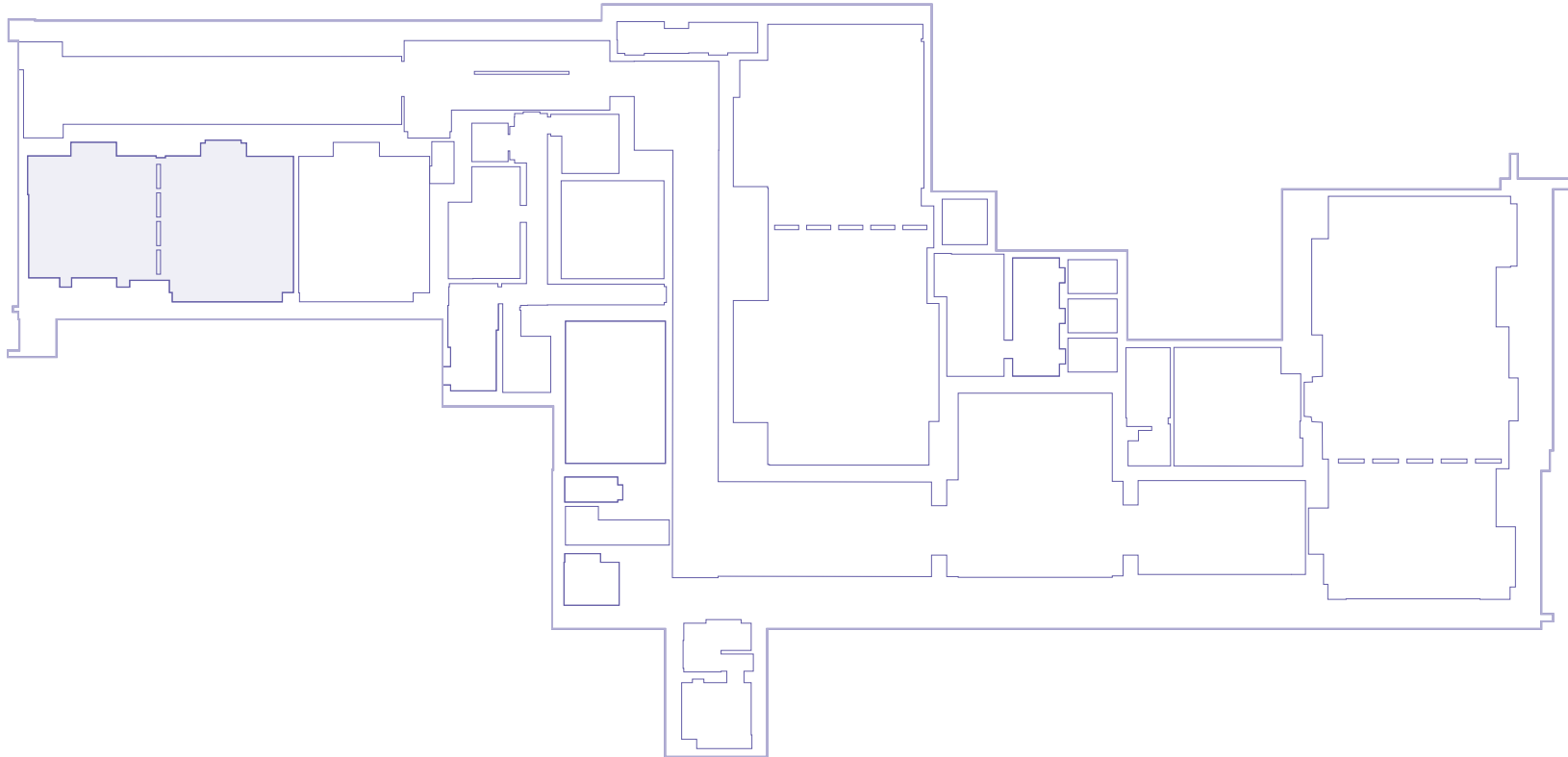

## OVERVIEW

## GALLERY

## FLOOR PLAN

Explore all our different layouts of Piccadilly & Bloomsbury:

### - Reception

Piccadilly &  
Bloomsbury  
**Piccadilly**  
Bloomsbury

- Theatre
- Boardroom
- Cabaret
- Banquet
- U shape

## FACILITIES





# FLOOR PLAN

Reception layout

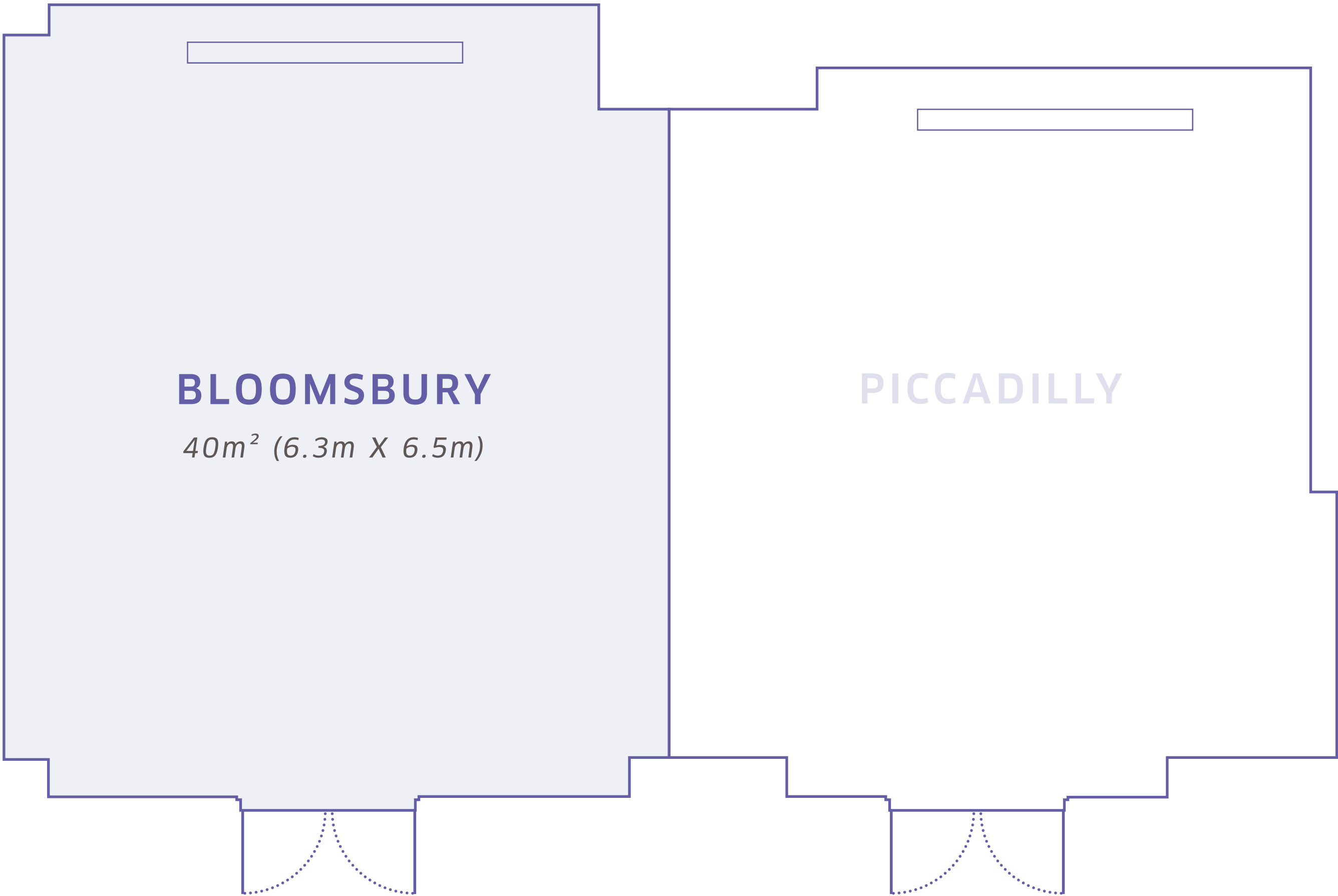

## SPECIFICATIONS

Capacity: 30  
Dimensions: 40m²

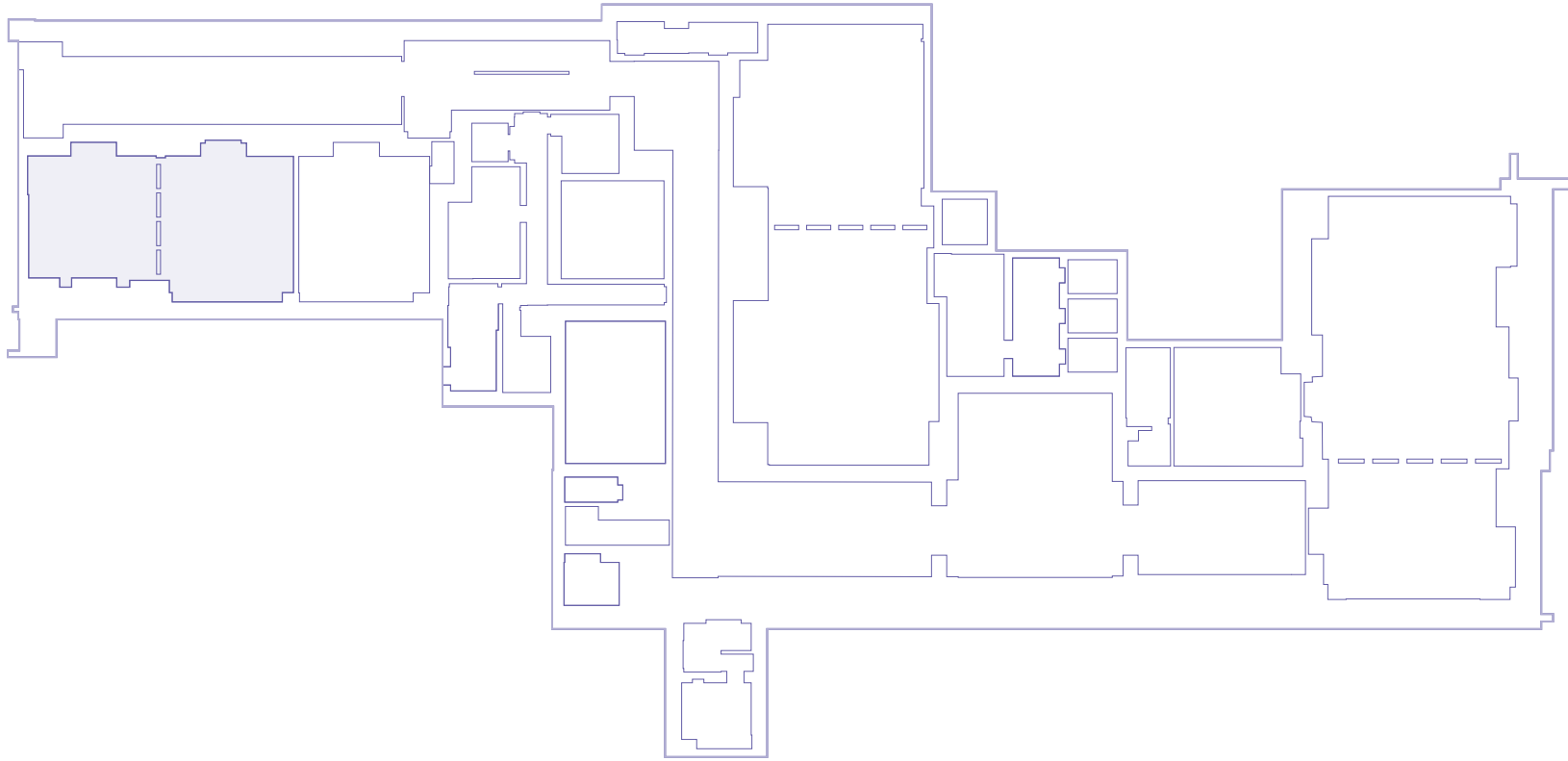

## OVERVIEW

## GALLERY

## FLOOR PLAN

Explore all our different layouts of Piccadilly & Bloomsbury:

### - Reception

Piccadilly &  
Bloomsbury  
Piccadilly  
Bloomsbury

### - Theatre

### - Boardroom

### - Cabaret

### - Banquet

### - U shape

## FACILITIES





# FLOOR PLAN

Theatre layout

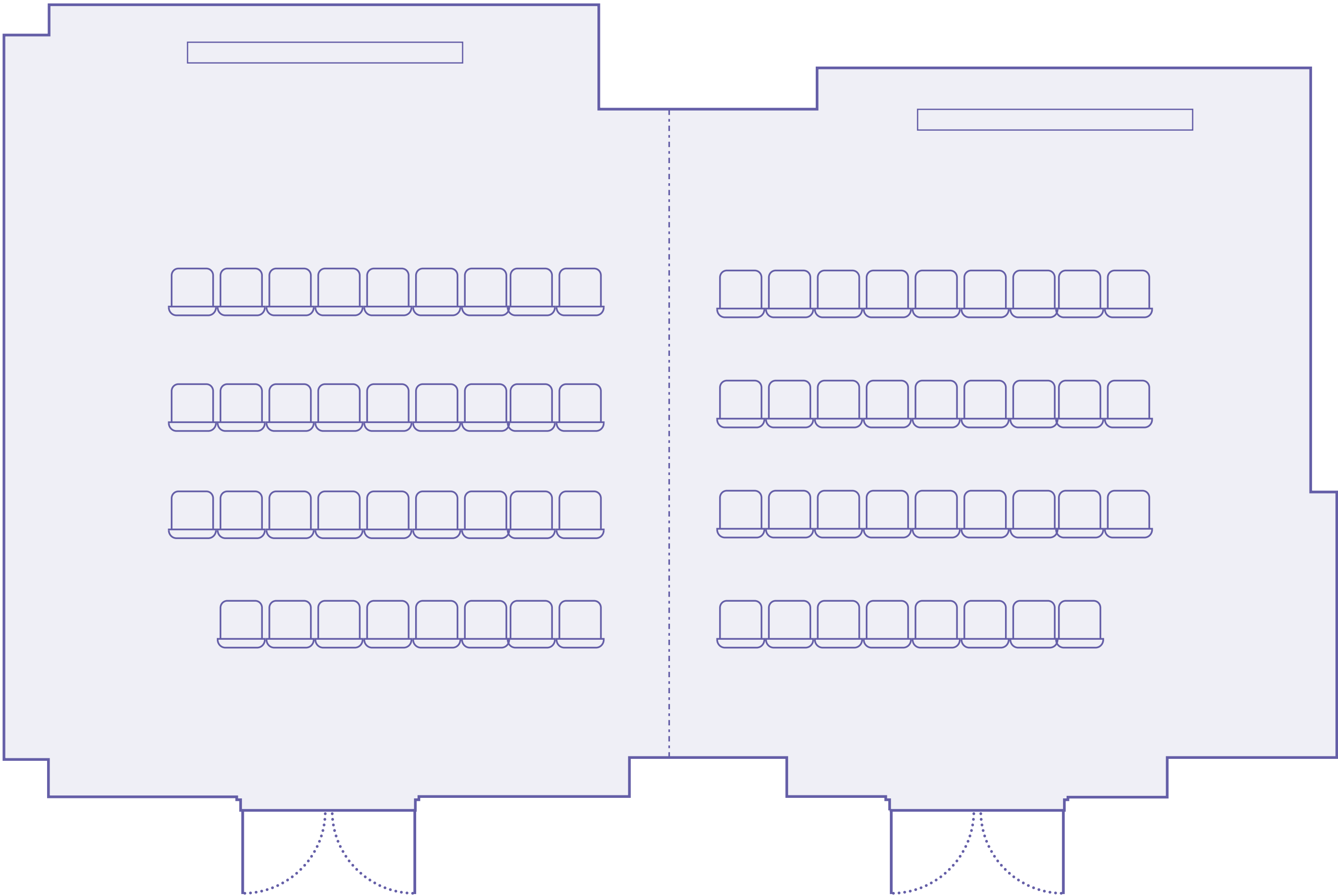

## SPECIFICATIONS

Capacity: 70 seated  
Dimensions: 80m<sup>2</sup>

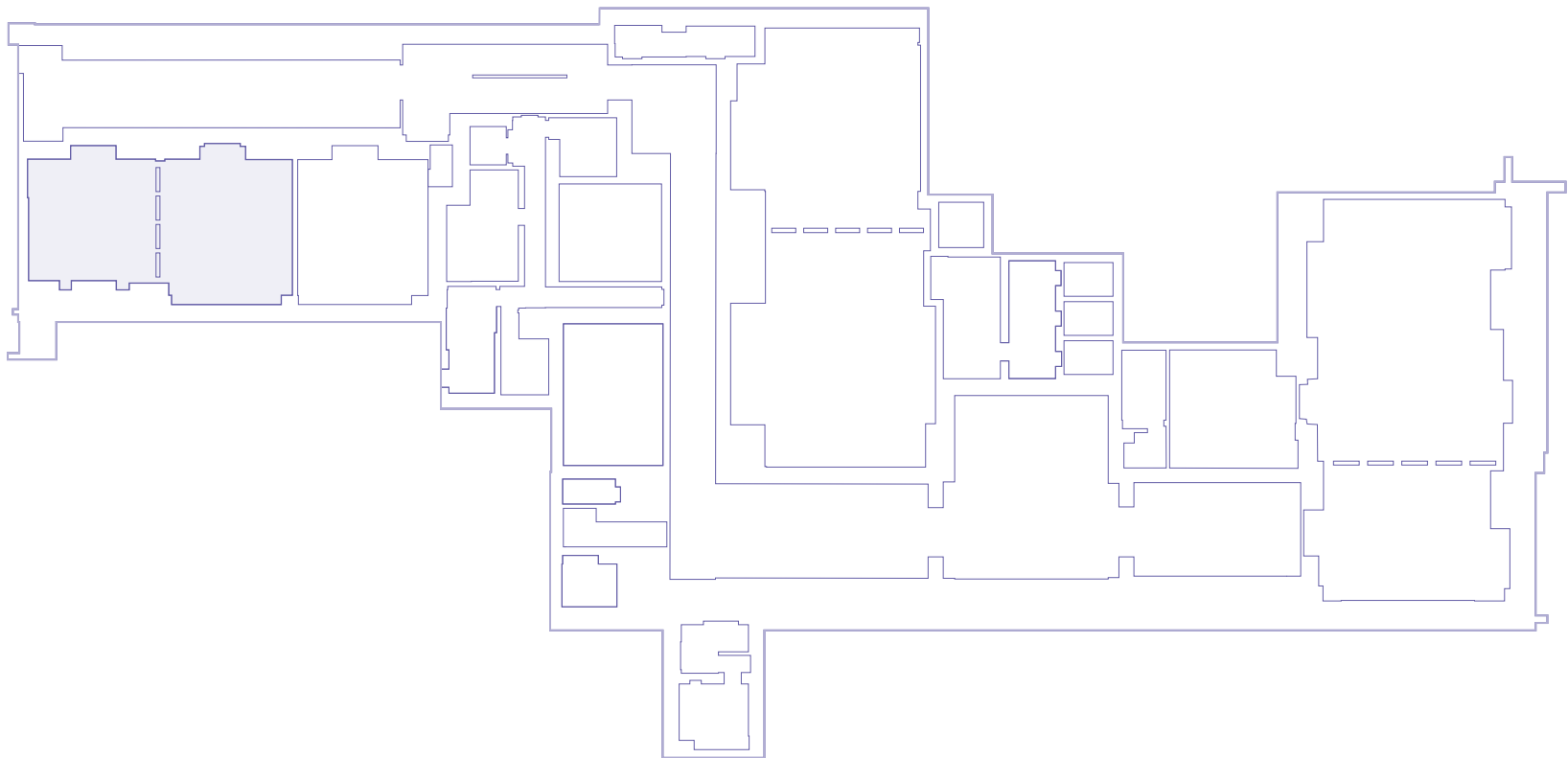

## OVERVIEW

## GALLERY

## FLOOR PLAN

Explore all our different layouts of Piccadilly & Bloomsbury:

- Reception
- **Theatre**  
Piccadilly & Bloomsbury  
Piccadilly  
Bloomsbury
- Boardroom
- Cabaret
- Banquet
- U shape

## FACILITIES





# FLOOR PLAN

Theatre layout

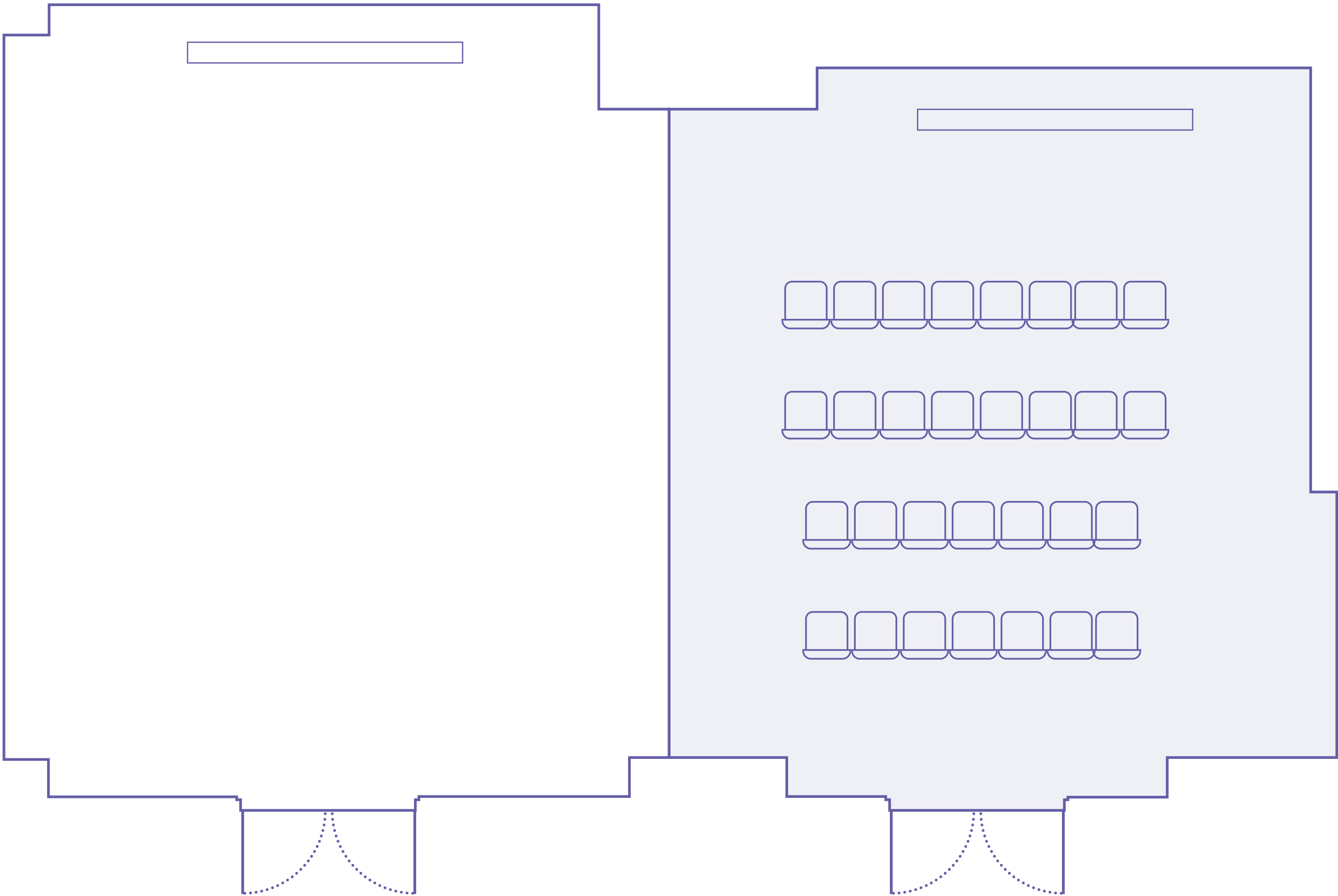

## SPECIFICATIONS

Capacity: 30 seated  
Dimensions: 35m<sup>2</sup>

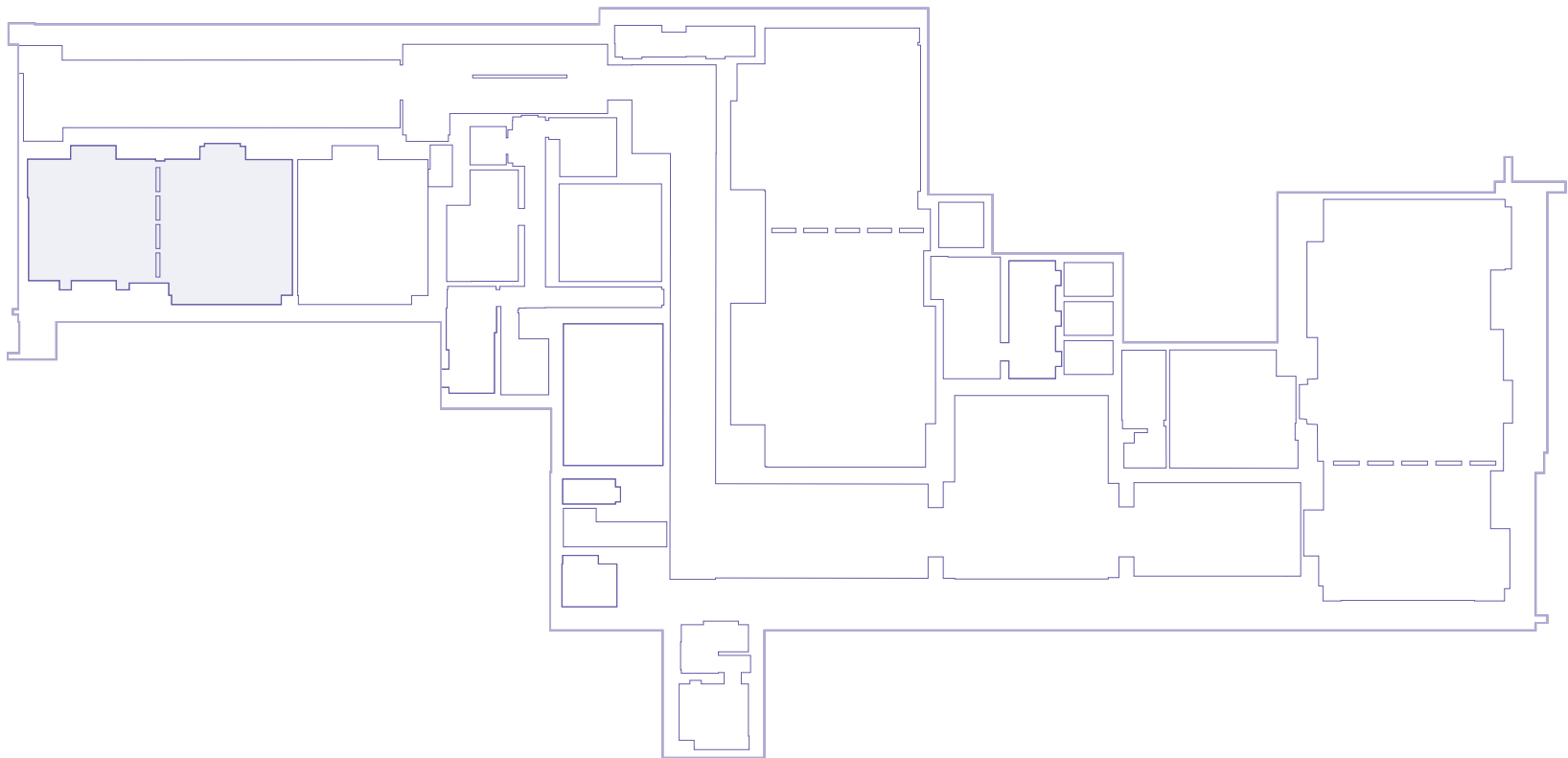

## OVERVIEW

## GALLERY

## FLOOR PLAN

Explore all our different layouts of Piccadilly & Bloomsbury:

- Reception
- **Theatre**
  - Piccadilly & Bloomsbury
  - Piccadilly**
  - Bloomsbury
- Boardroom
- Cabaret
- Banquet
- U shape

## FACILITIES





# FLOOR PLAN

Theatre layout

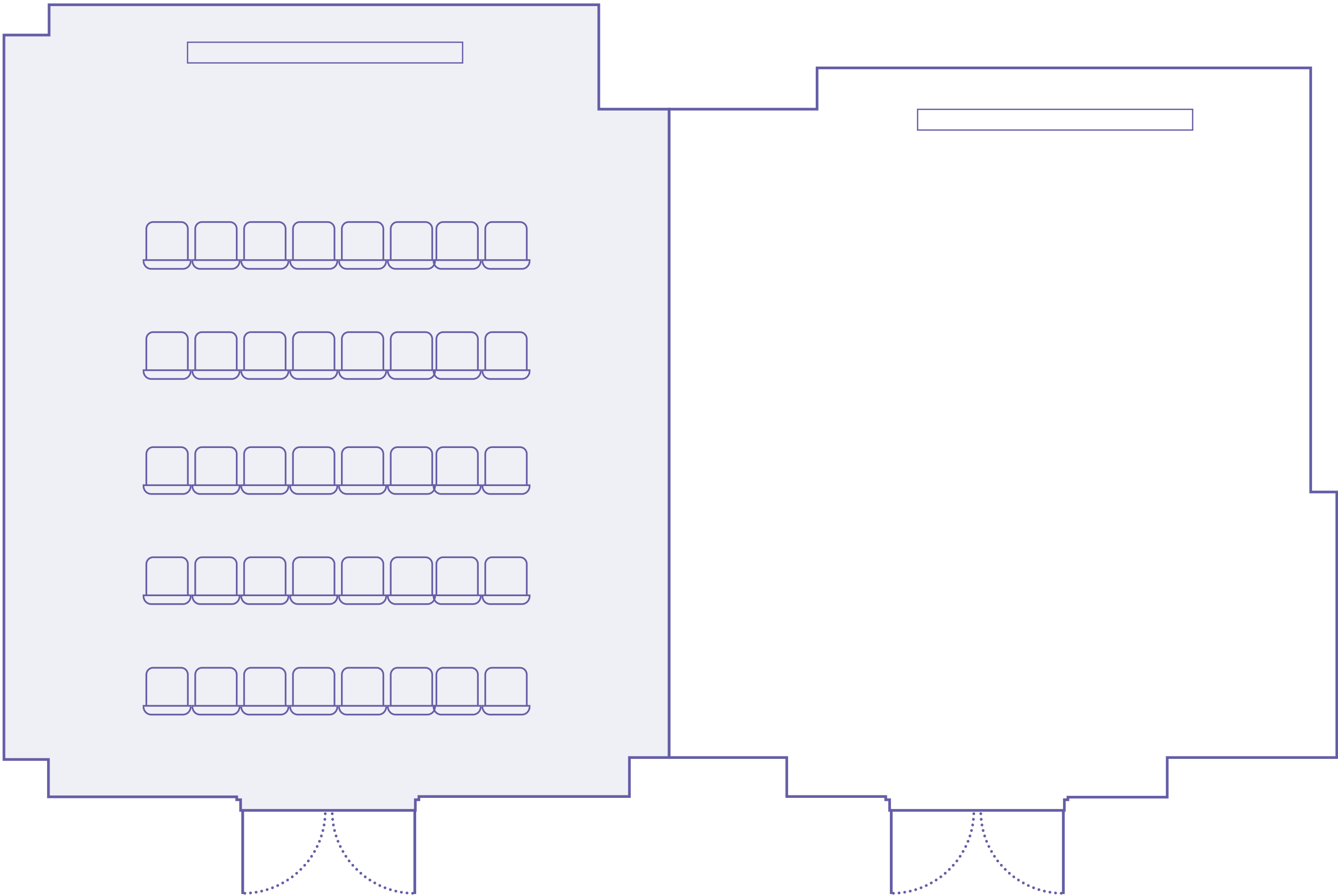

## SPECIFICATIONS

Capacity: 40 seated

Dimensions: 40m<sup>2</sup>

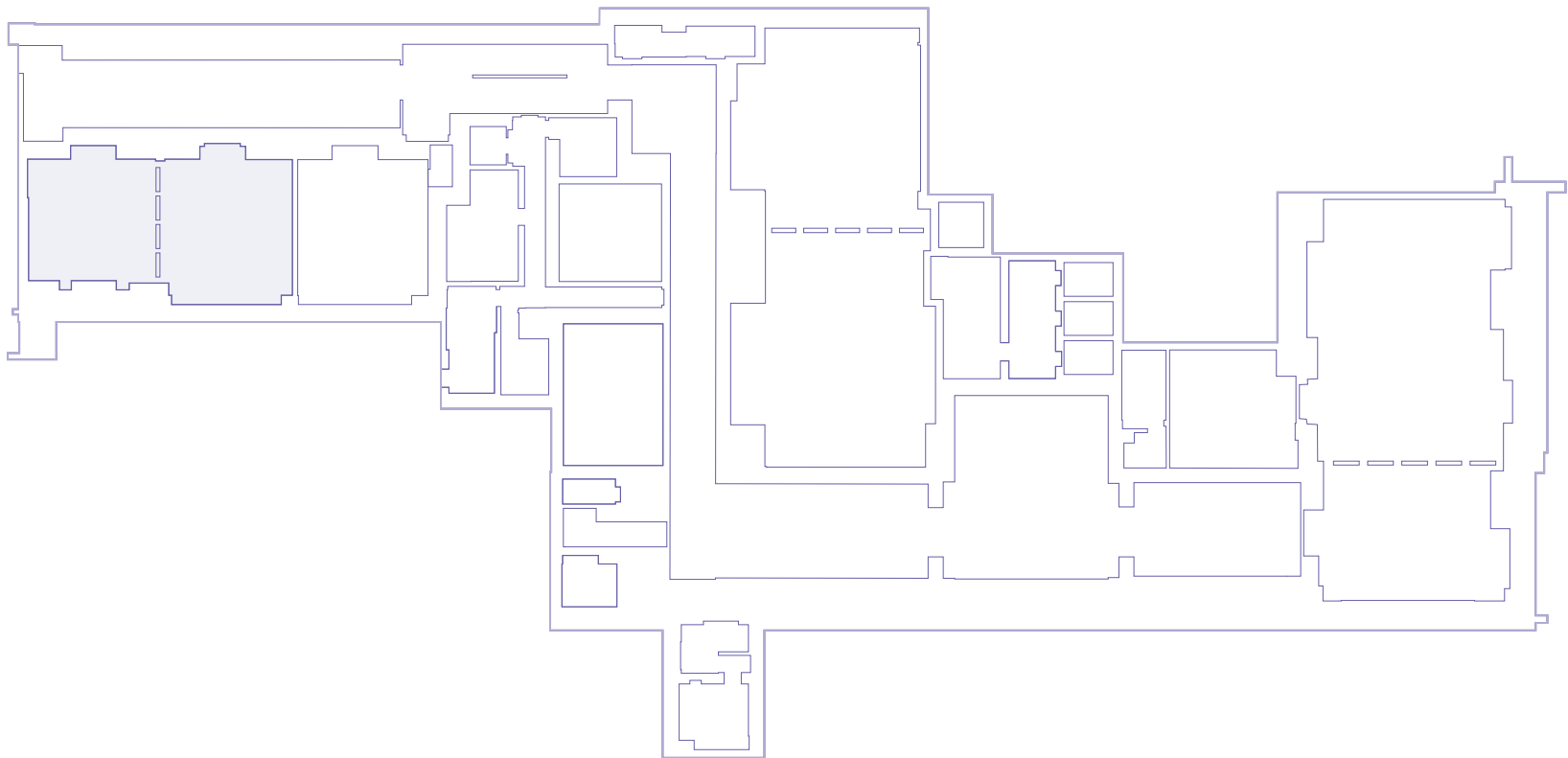

## OVERVIEW

## GALLERY

## FLOOR PLAN

Explore all our different layouts of Piccadilly & Bloomsbury:

- Reception
- **Theatre**
  - Piccadilly & Bloomsbury
  - Piccadilly
  - Bloomsbury**
- Boardroom
- Cabaret
- Banquet
- U shape

## FACILITIES



# FLOOR PLAN

Boardroom layout

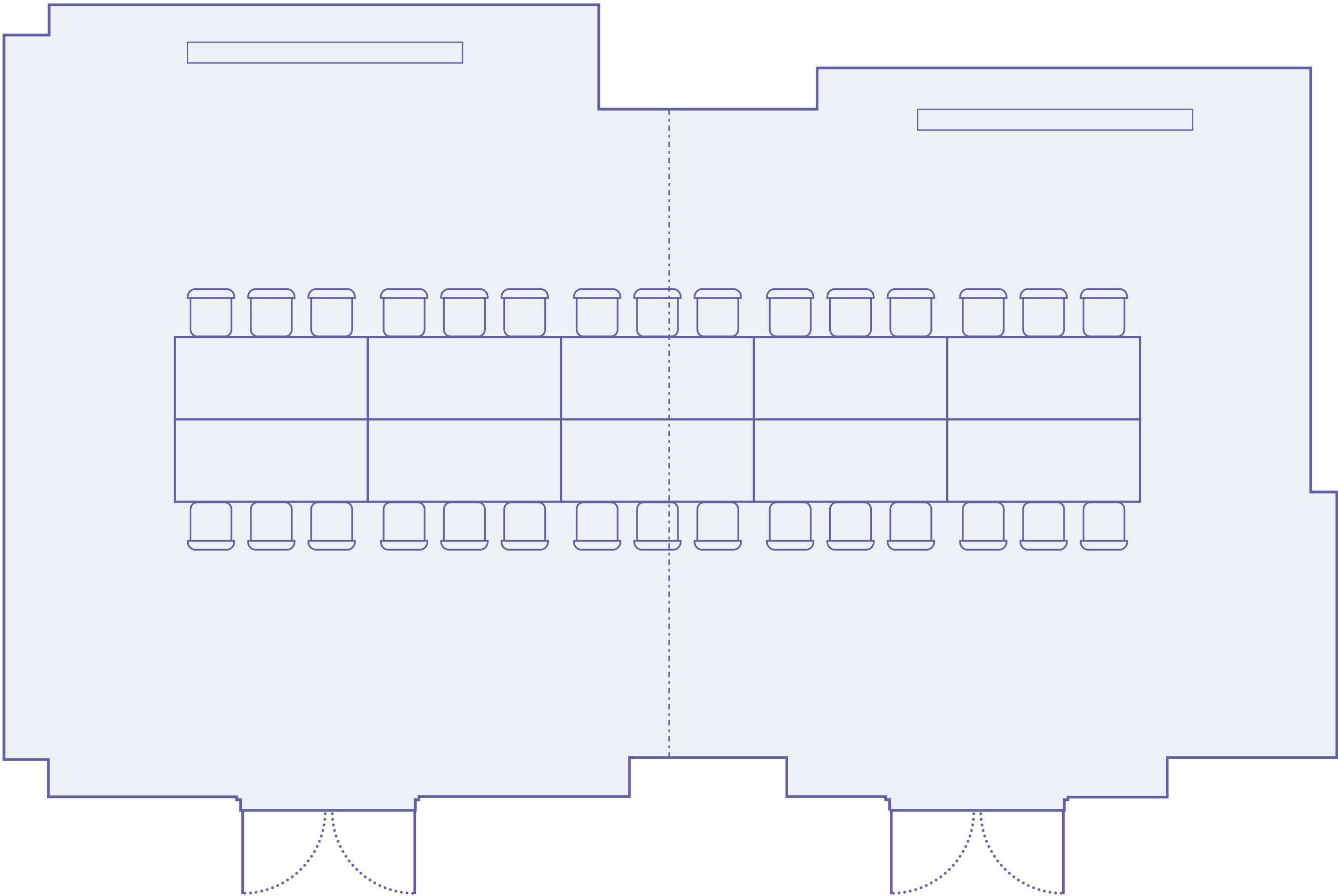

## SPECIFICATIONS

Capacity: 30 seated  
Dimensions: 80m<sup>2</sup>

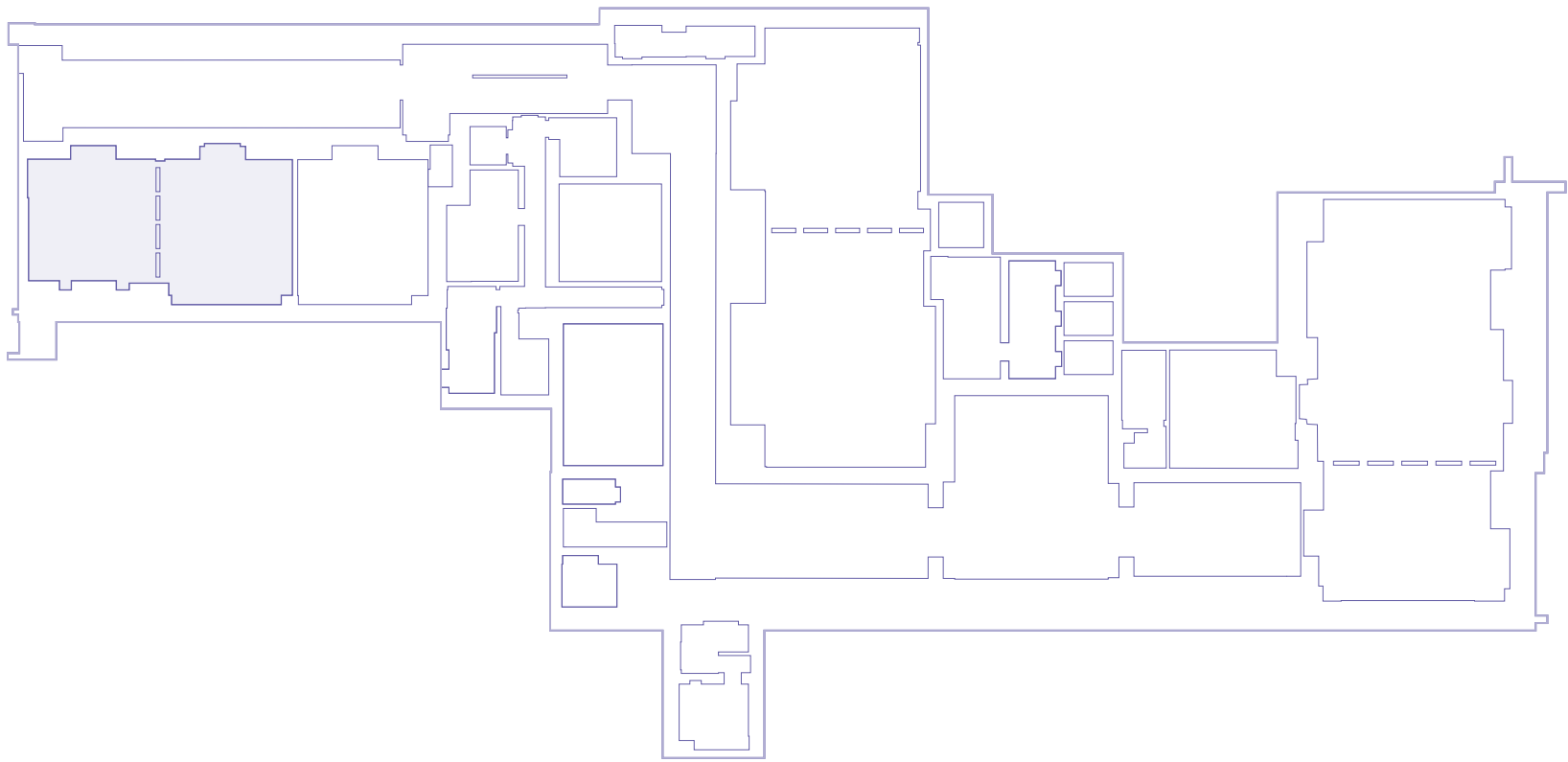

## OVERVIEW

## GALLERY

## FLOOR PLAN

Explore all our different layouts of Piccadilly & Bloomsbury:

- Reception
- Theatre
- **Boardroom**
  - Piccadilly & Bloomsbury
  - Piccadilly
  - Bloomsbury
- Cabaret
- Banquet
- U shape

## FACILITIES





# FLOOR PLAN

Boardroom layout

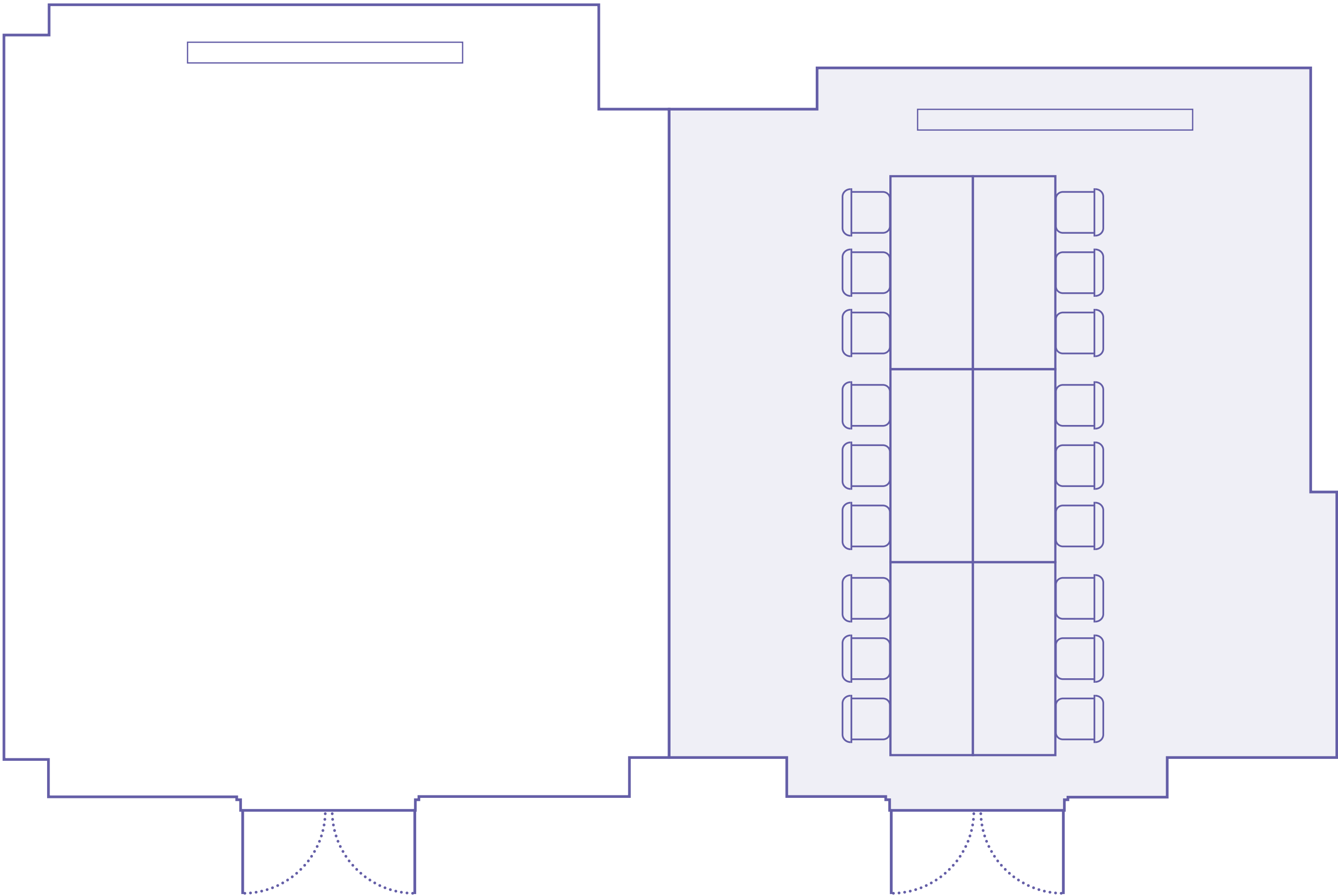

## SPECIFICATIONS

Capacity: 18 seated

Dimensions: 35m<sup>2</sup>

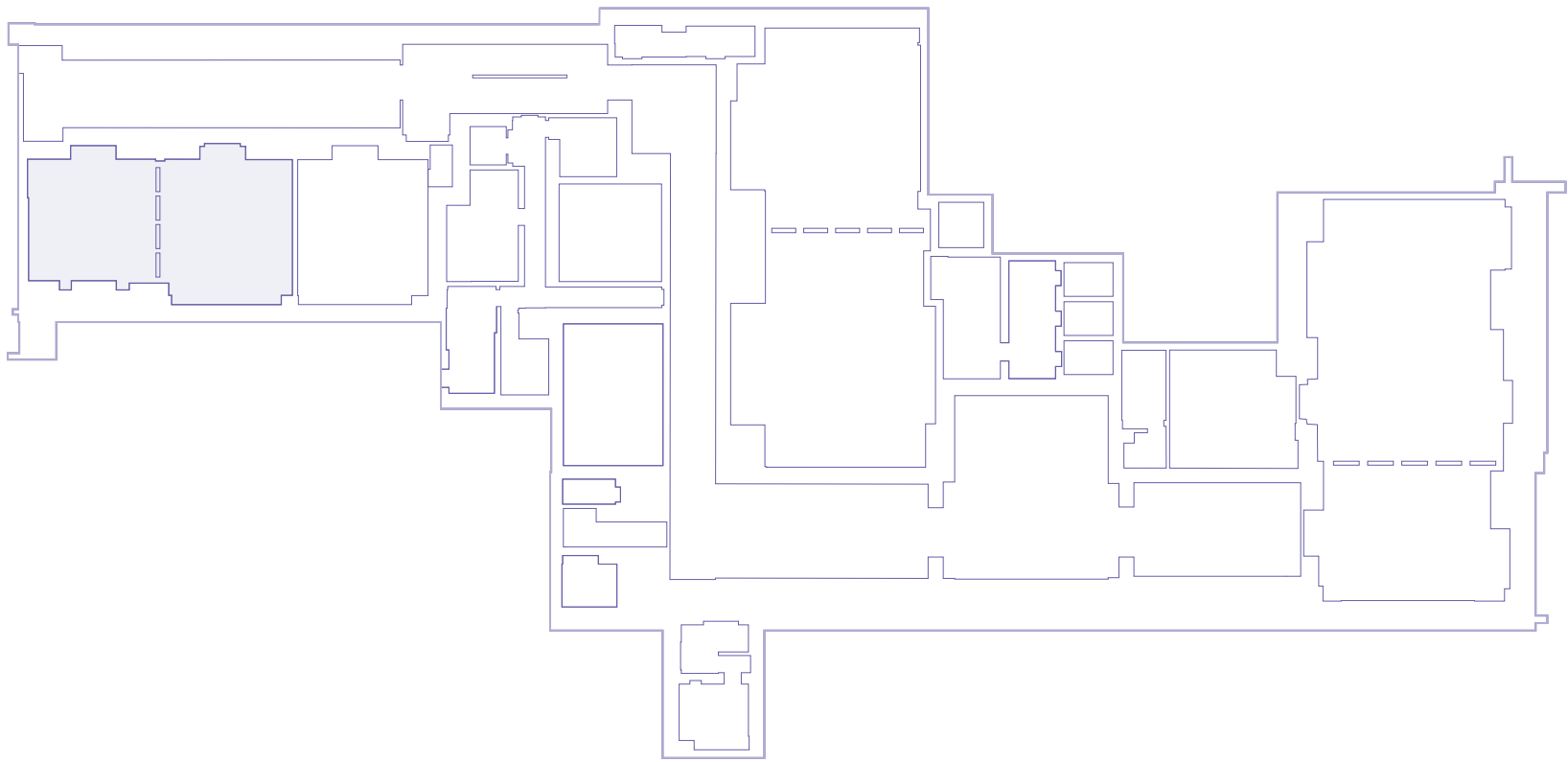

## OVERVIEW

## GALLERY

## FLOOR PLAN

Explore all our different layouts of Piccadilly & Bloomsbury:

- Reception
- Theatre
- **Boardroom**
  - Piccadilly & Bloomsbury
  - Piccadilly**
  - Bloomsbury
- Cabaret
- Banquet
- U shape

## FACILITIES





# FLOOR PLAN

Boardroom layout

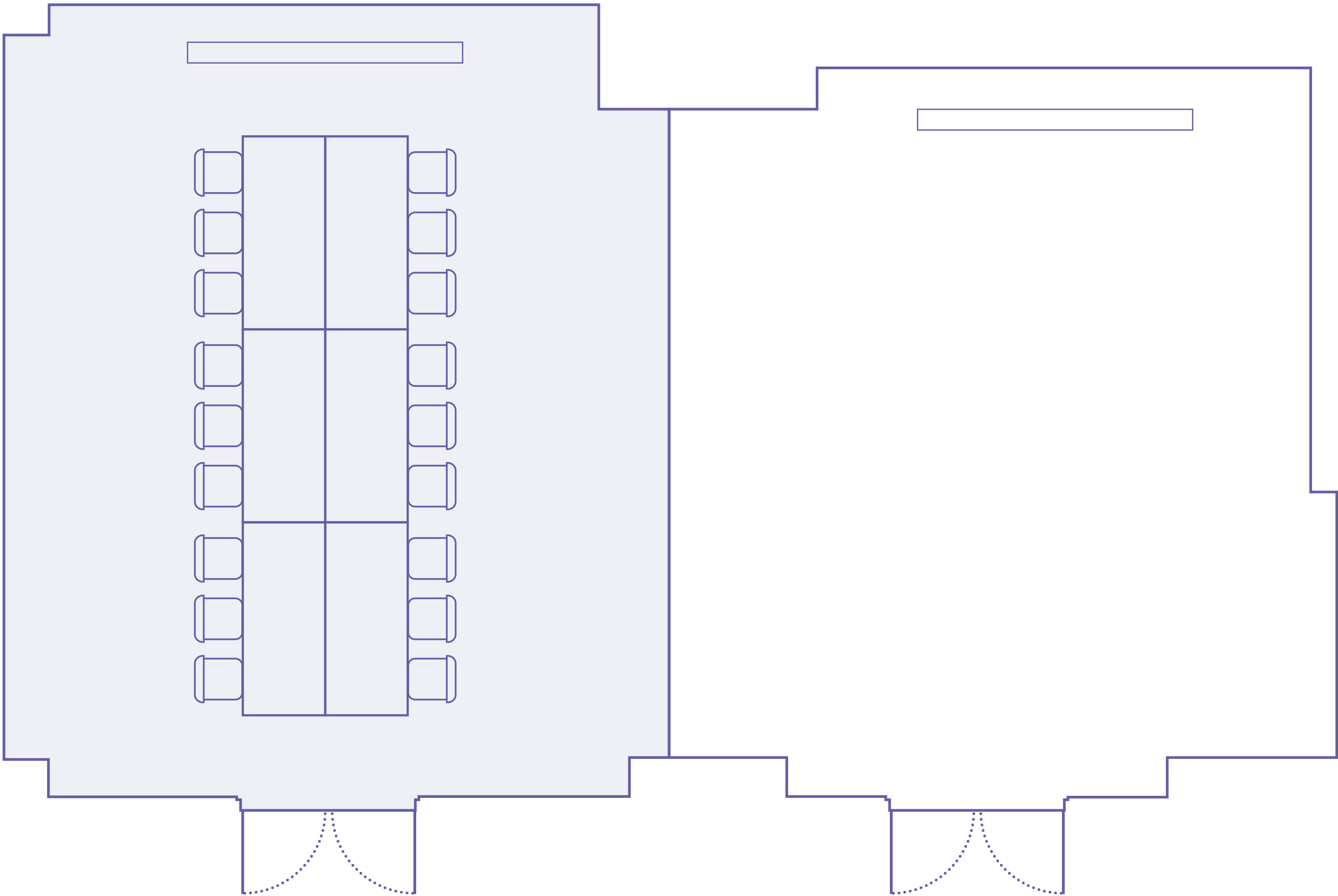

## SPECIFICATIONS

Capacity: 18 seated  
Dimensions: 40m<sup>2</sup>

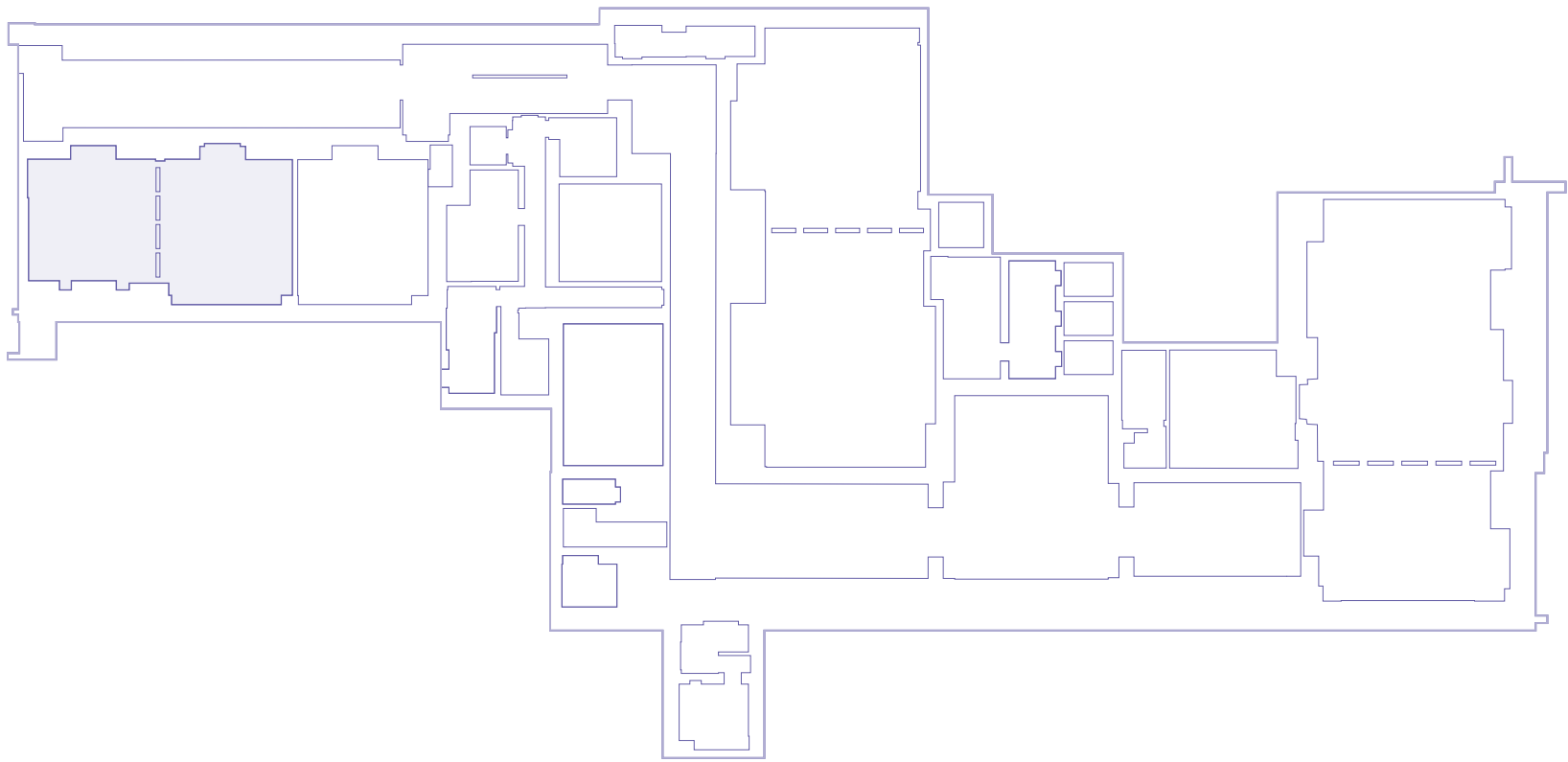

## OVERVIEW

## GALLERY

## FLOOR PLAN

Explore all our different layouts of Piccadilly & Bloomsbury:

- Reception
- Theatre
- **Boardroom**
  - Piccadilly & Bloomsbury
  - Piccadilly
  - Bloomsbury**
- Cabaret
- Banquet
- U shape

## FACILITIES





# FLOOR PLAN

Cabaret layout

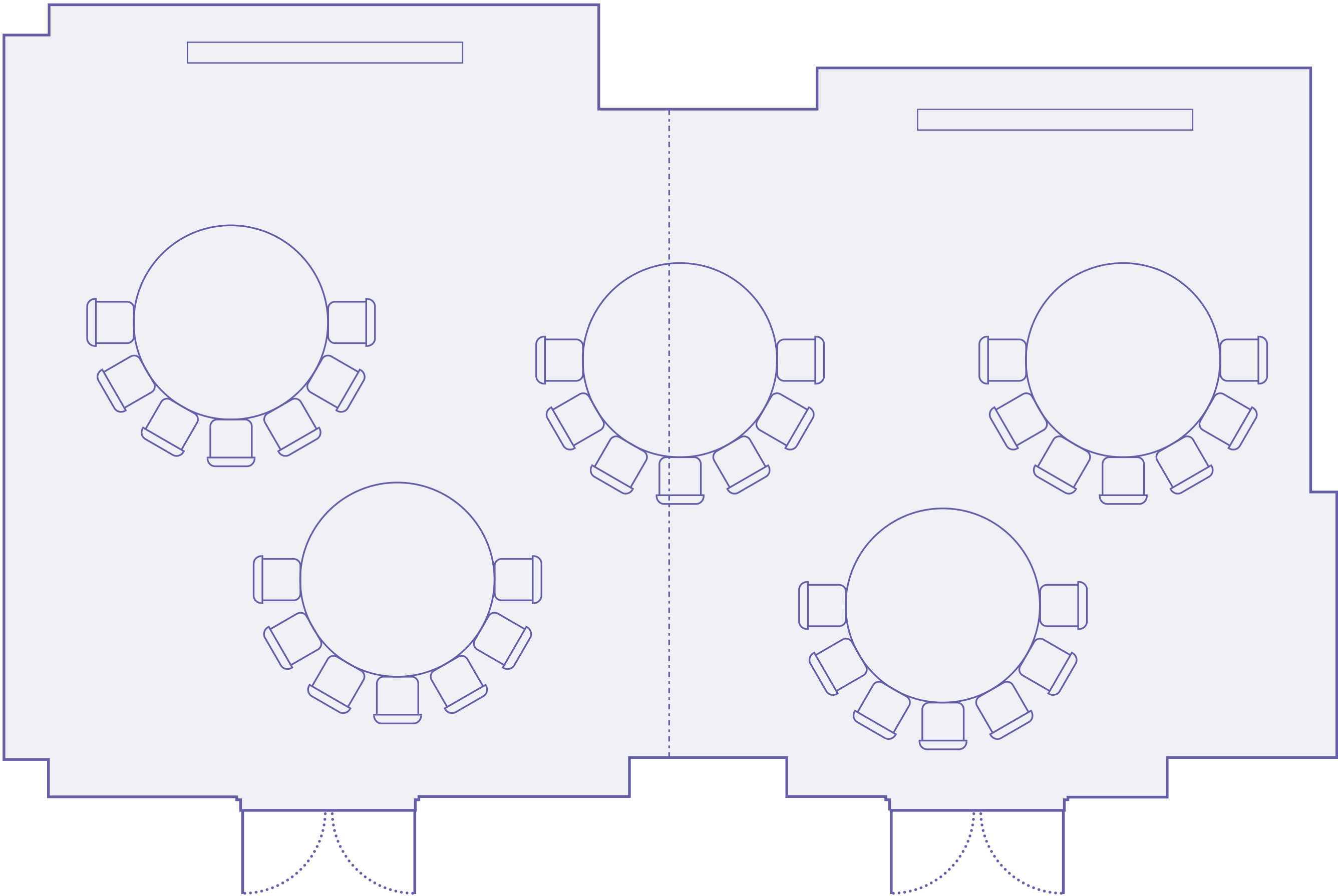

## SPECIFICATIONS

Capacity: 40 seated

Dimensions: 80m<sup>2</sup>

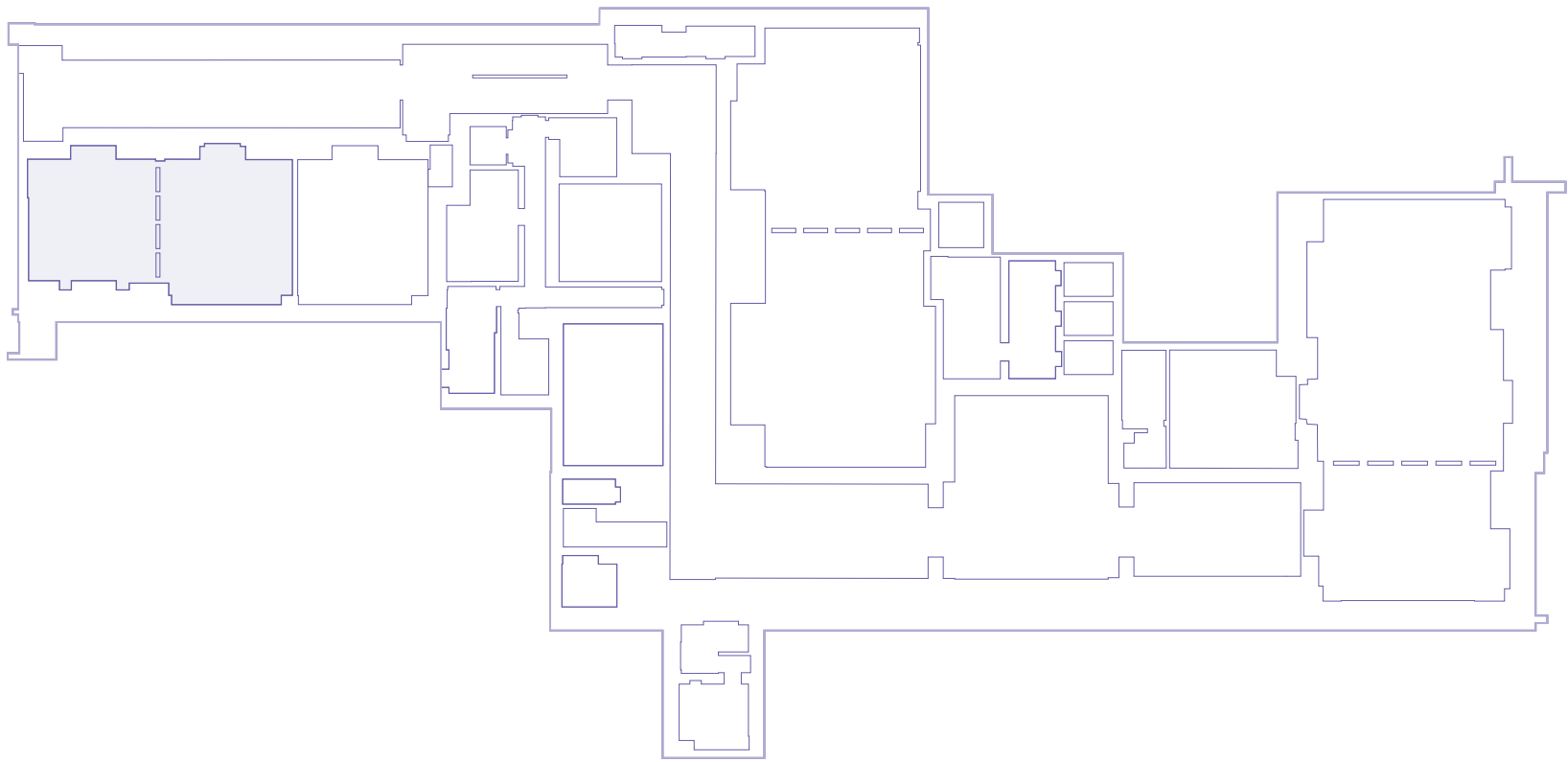

## OVERVIEW

## GALLERY

## FLOOR PLAN

Explore all our different layouts of Piccadilly & Bloomsbury:

- Reception
- Theatre
- Boardroom
- **Cabaret**
- Banquet
- U shape

## FACILITIES





# FLOOR PLAN

Banquet layout

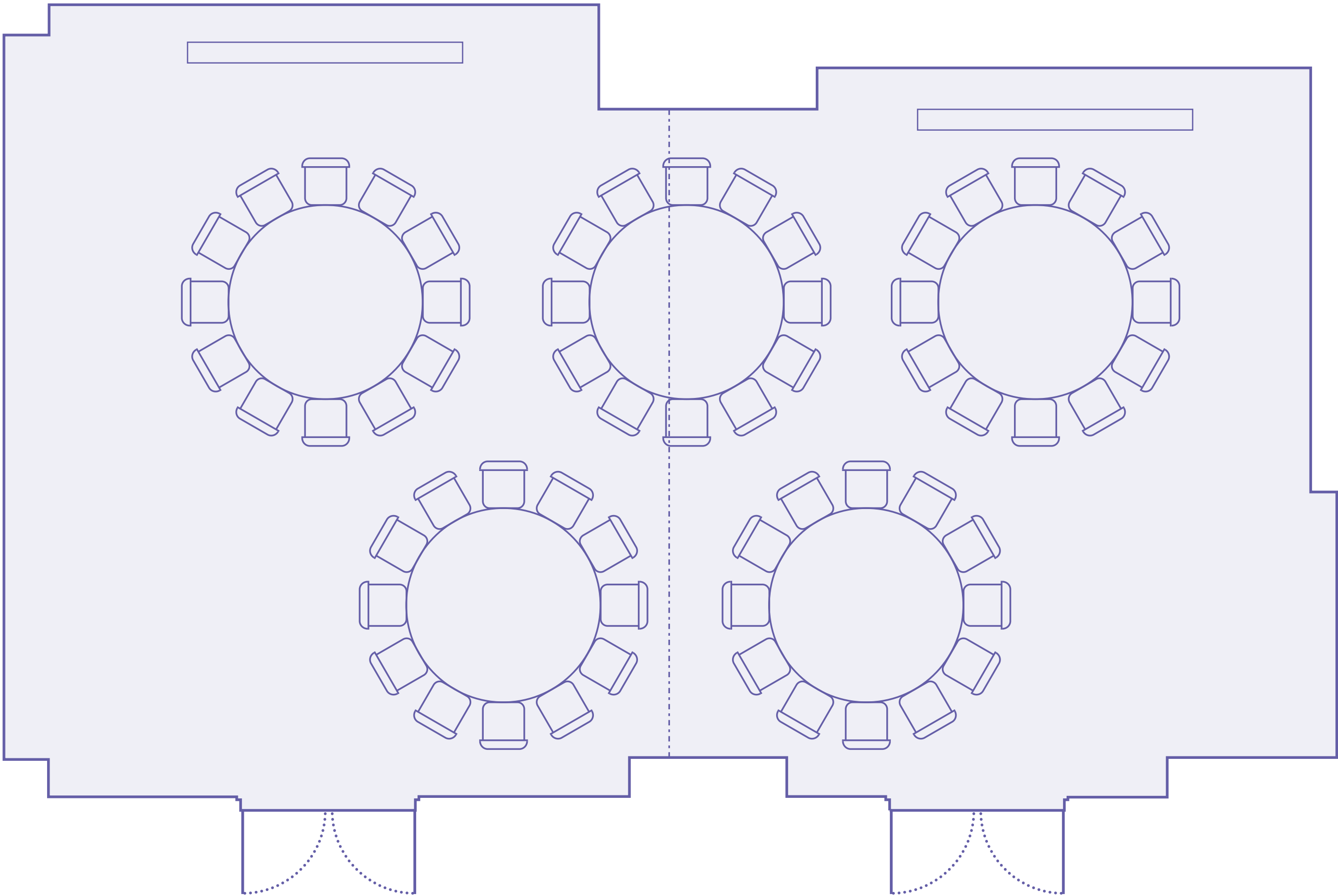

## SPECIFICATIONS

Capacity: 50 seated

Dimensions: 80m<sup>2</sup>

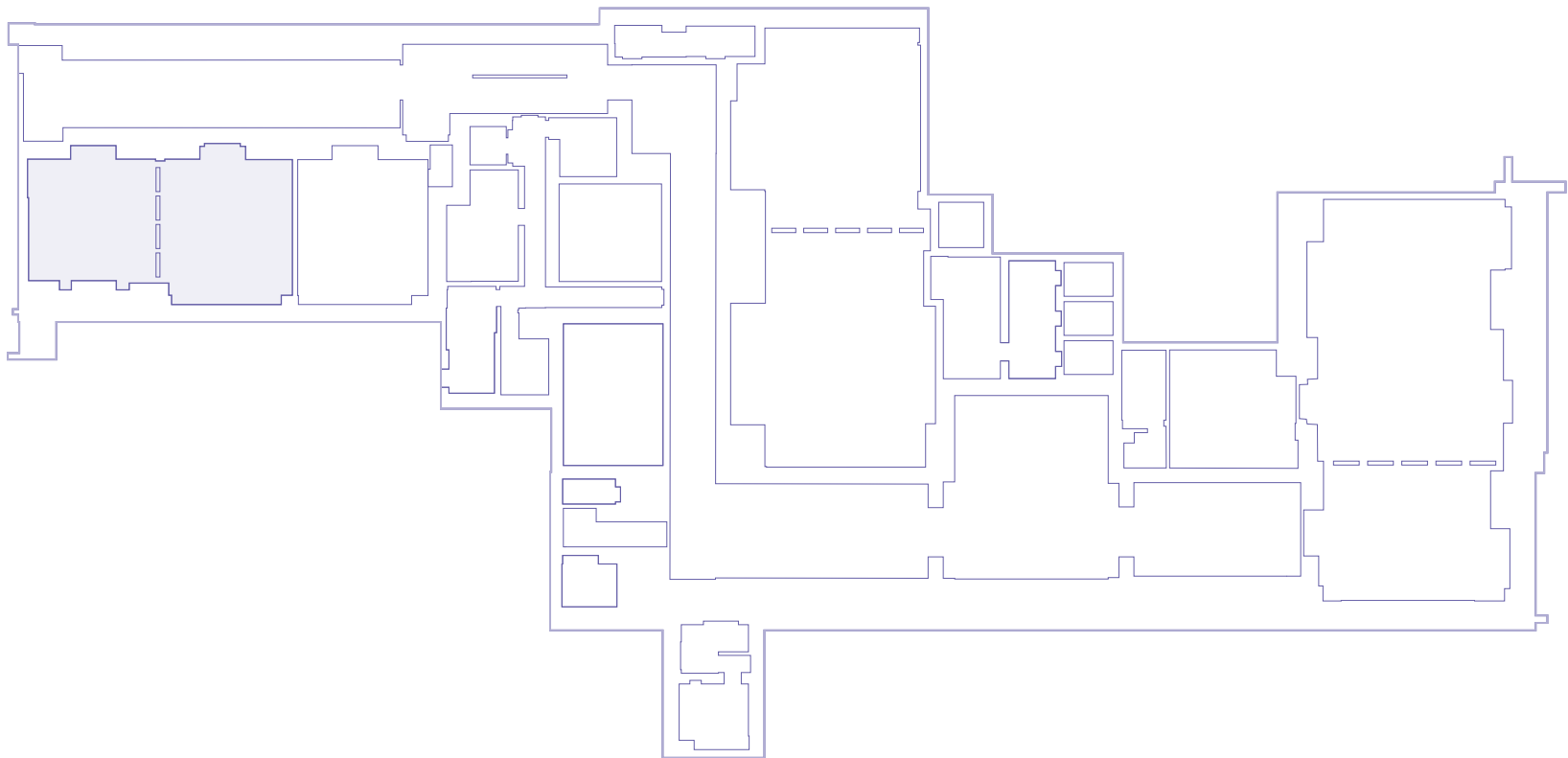

## OVERVIEW

## GALLERY

## FLOOR PLAN

Explore all our different layouts of Piccadilly & Bloomsbury:

- Reception
- Theatre
- Boardroom
- Cabaret
- **Banquet**
  - Piccadilly & Bloomsbury
  - Piccadilly
  - Bloomsbury
- U shape

## FACILITIES





# FLOOR PLAN

Banquet layout

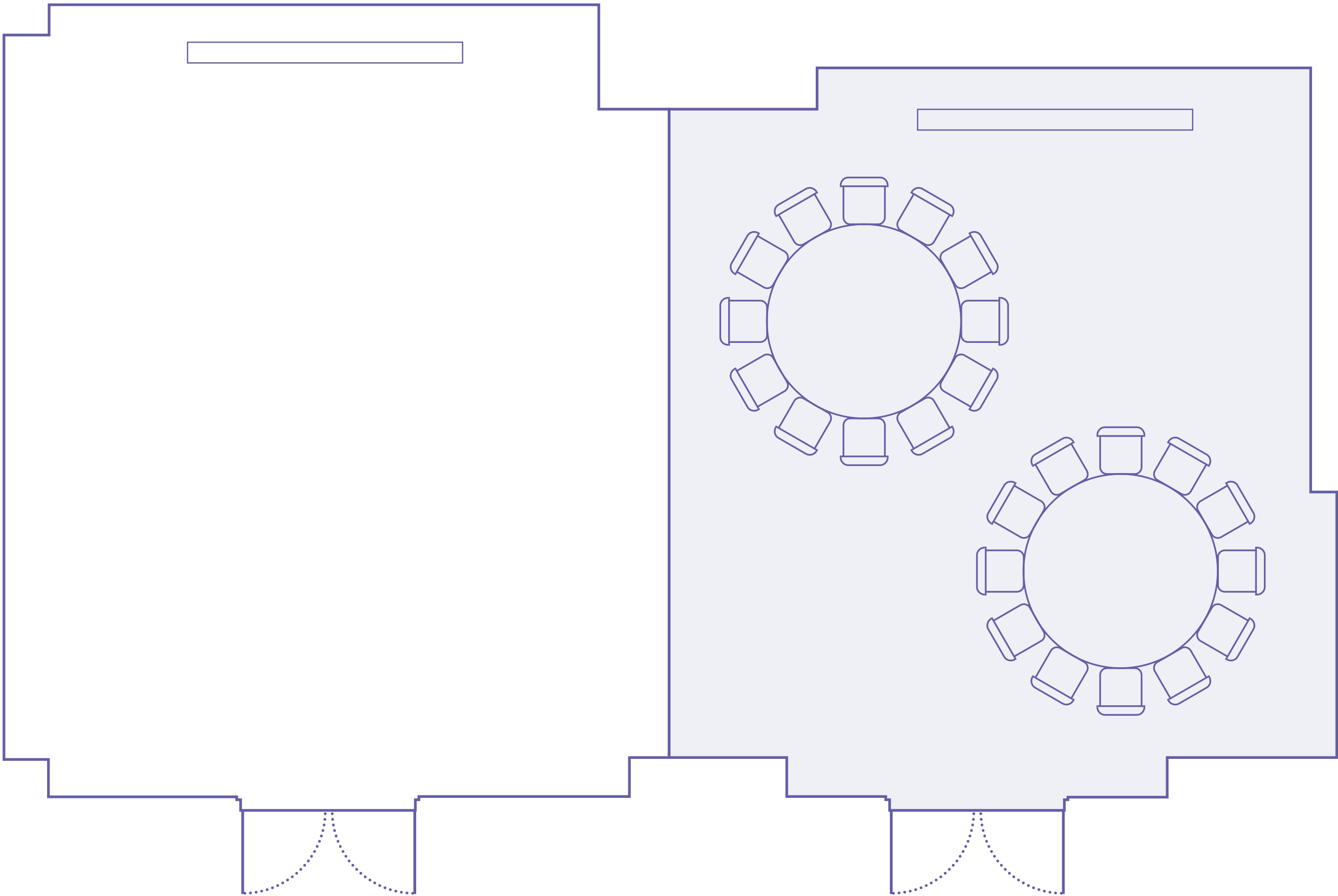

## SPECIFICATIONS

Capacity: 20 seated

Dimensions: 35m<sup>2</sup>

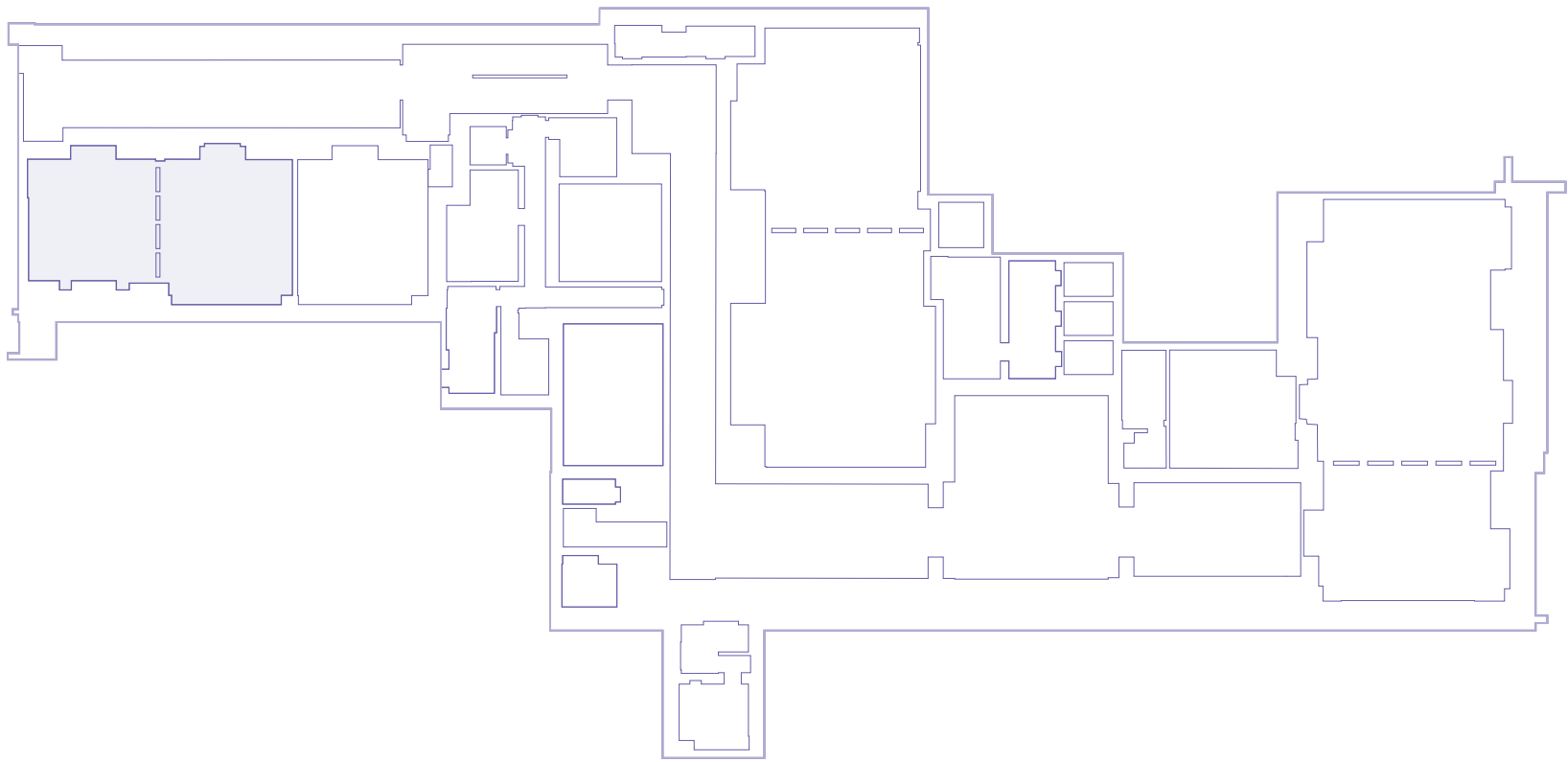

## OVERVIEW

## GALLERY

## FLOOR PLAN

Explore all our different layouts of Piccadilly & Bloomsbury:

- Reception
- Theatre
- Boardroom
- Cabaret
- **Banquet**
  - Piccadilly & Bloomsbury
  - Piccadilly**
  - Bloomsbury
- U shape

## FACILITIES



# FLOOR PLAN

Banquet layout

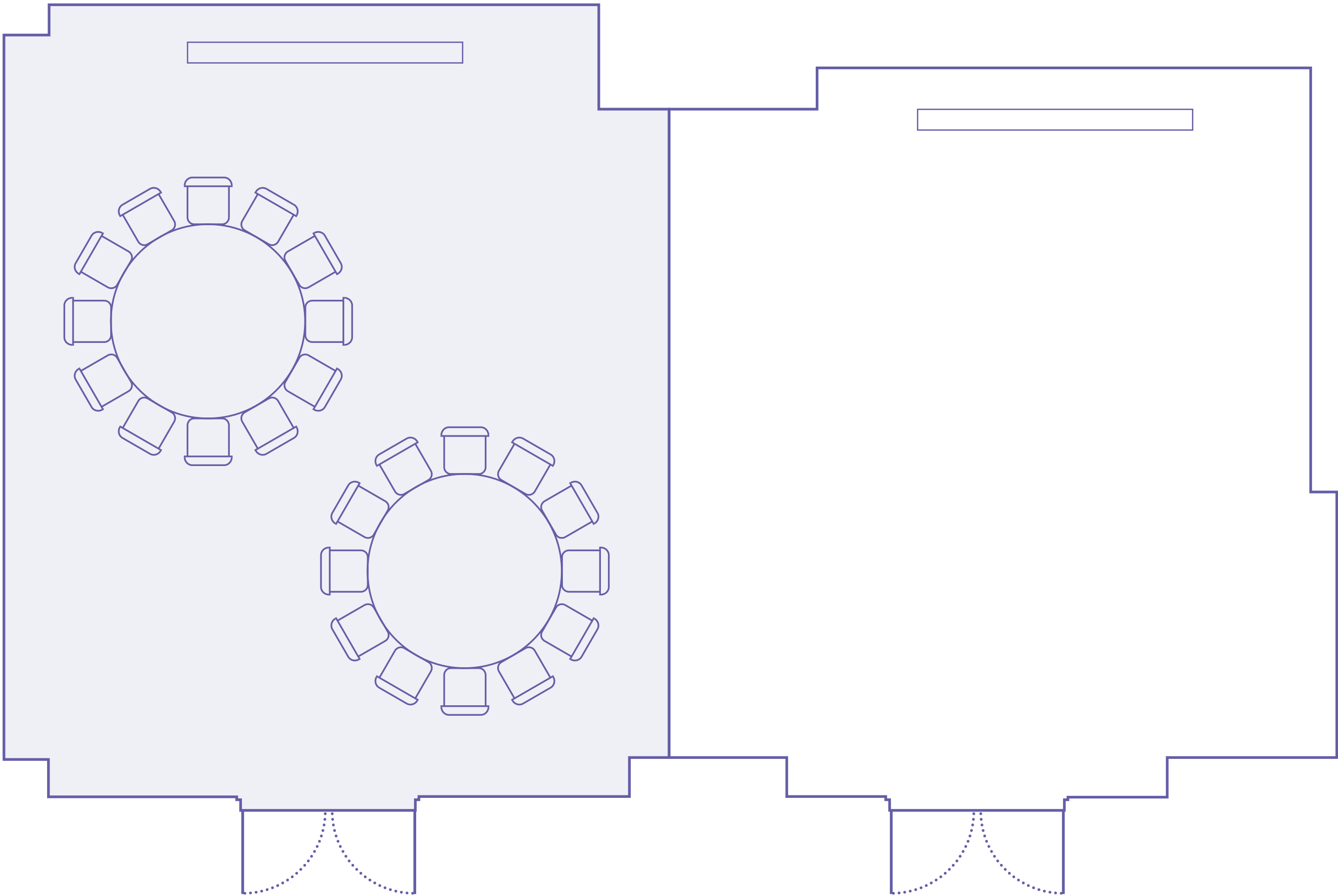

## SPECIFICATIONS

Capacity: 20 seated

Dimensions: 40m<sup>2</sup>

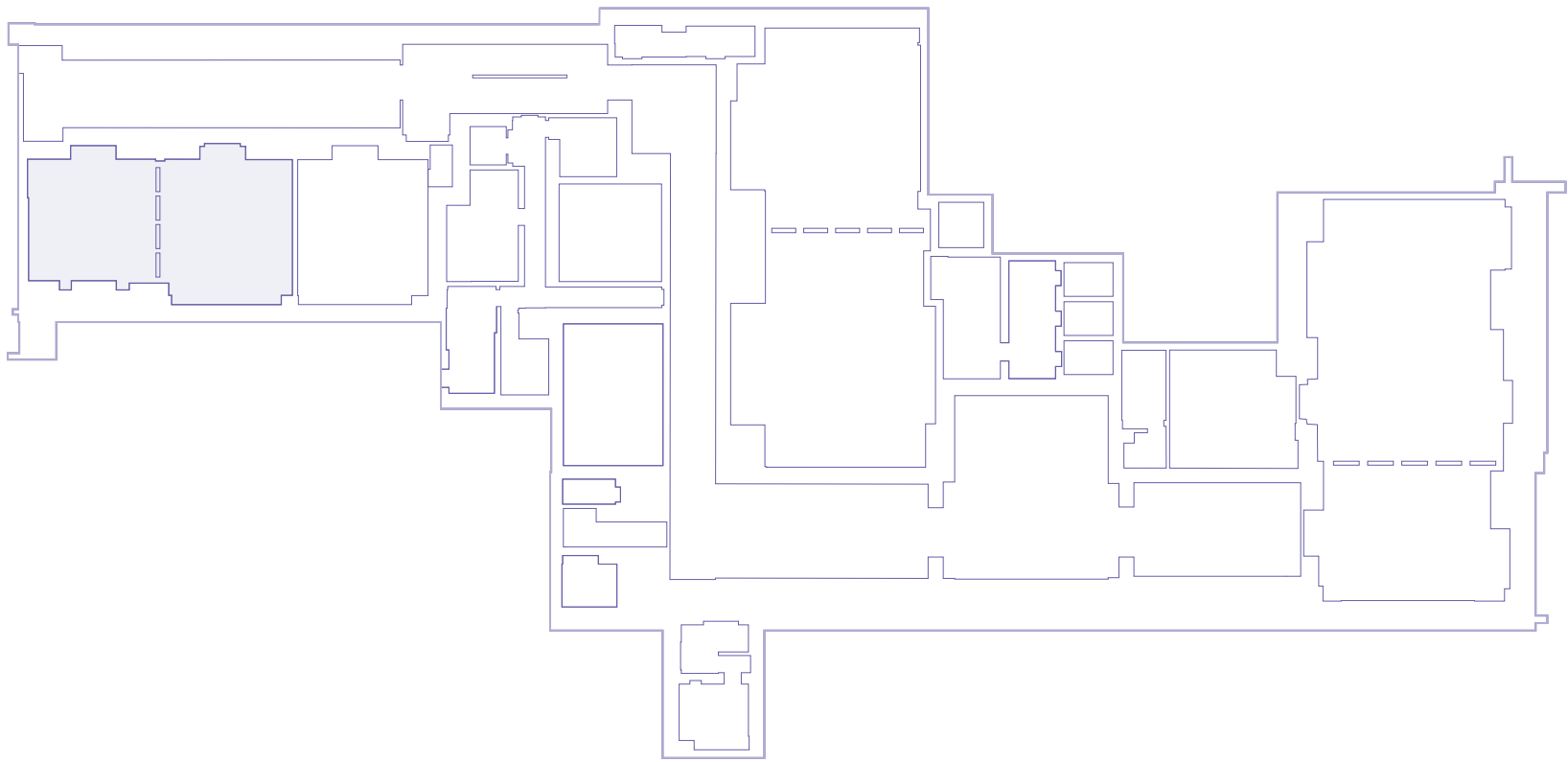

## OVERVIEW

## GALLERY

## FLOOR PLAN

Explore all our different layouts of Piccadilly & Bloomsbury:

- Reception
- Theatre
- Boardroom
- Cabaret
- **Banquet**
  - Piccadilly & Bloomsbury
  - Piccadilly
  - Bloomsbury**
- U shape

## FACILITIES



# FLOOR PLAN

*U shape layout*

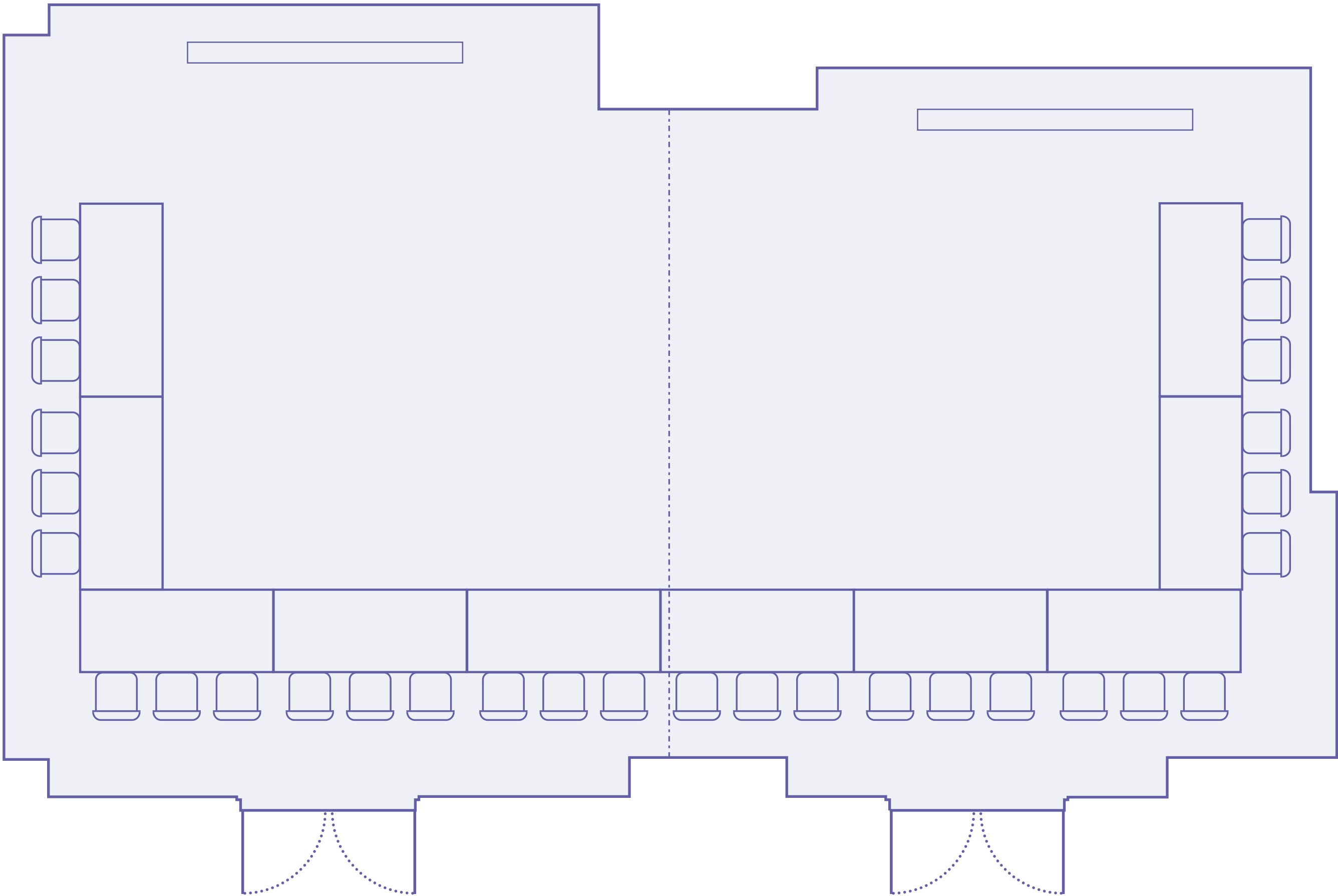

## SPECIFICATIONS

*Capacity: 30 seated*

*Dimensions: 80m<sup>2</sup>*

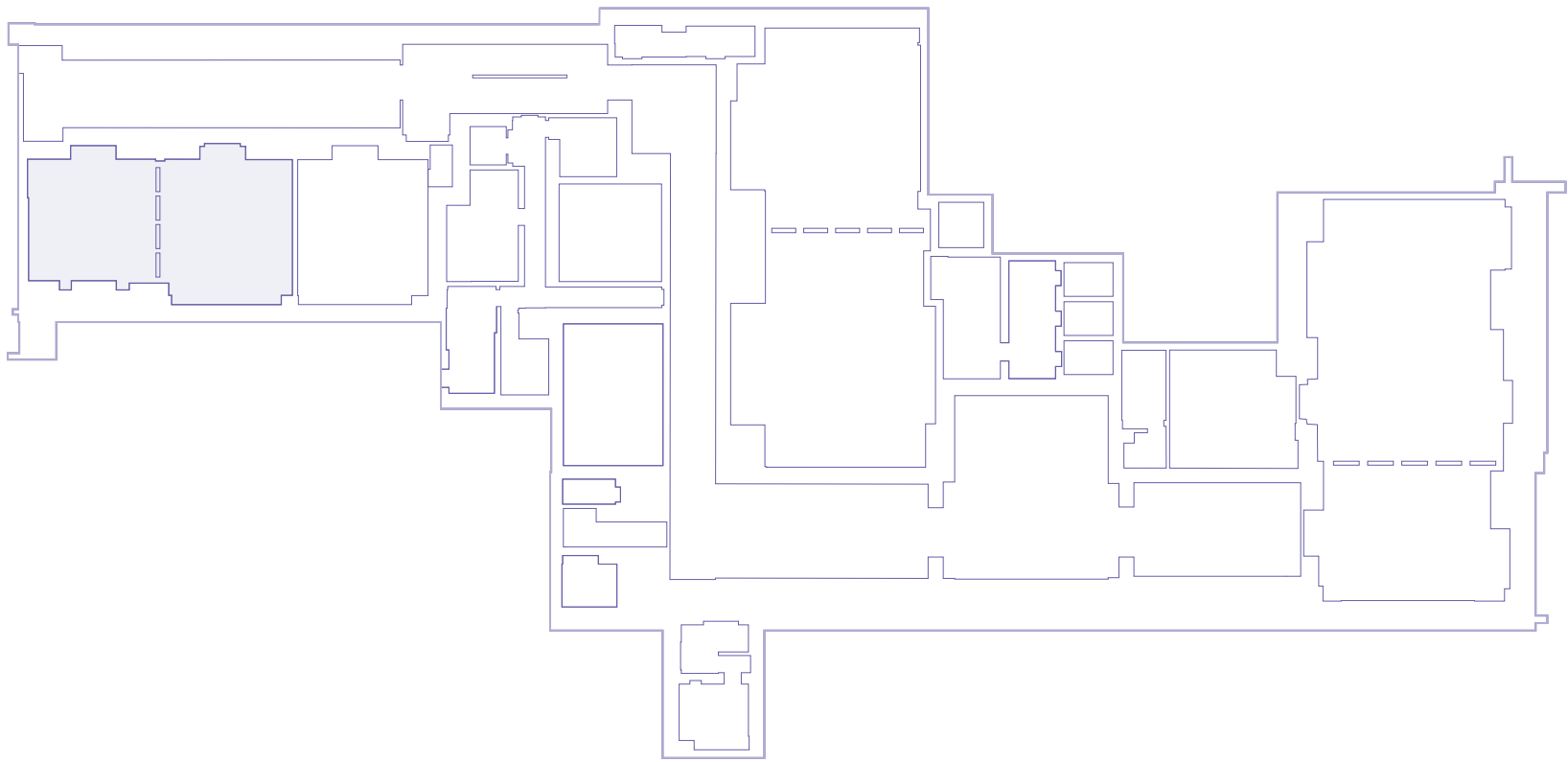

## OVERVIEW

## GALLERY

## FLOOR PLAN

*Explore all our different layouts of Piccadilly & Bloomsbury:*

- Reception
  - Theatre
  - Boardroom
  - Cabaret
  - Banquet
  - **U shape**
- Piccadilly & Bloomsbury**
- Piccadilly
- Bloomsbury

## FACILITIES





# FLOOR PLAN

*U shape layout*

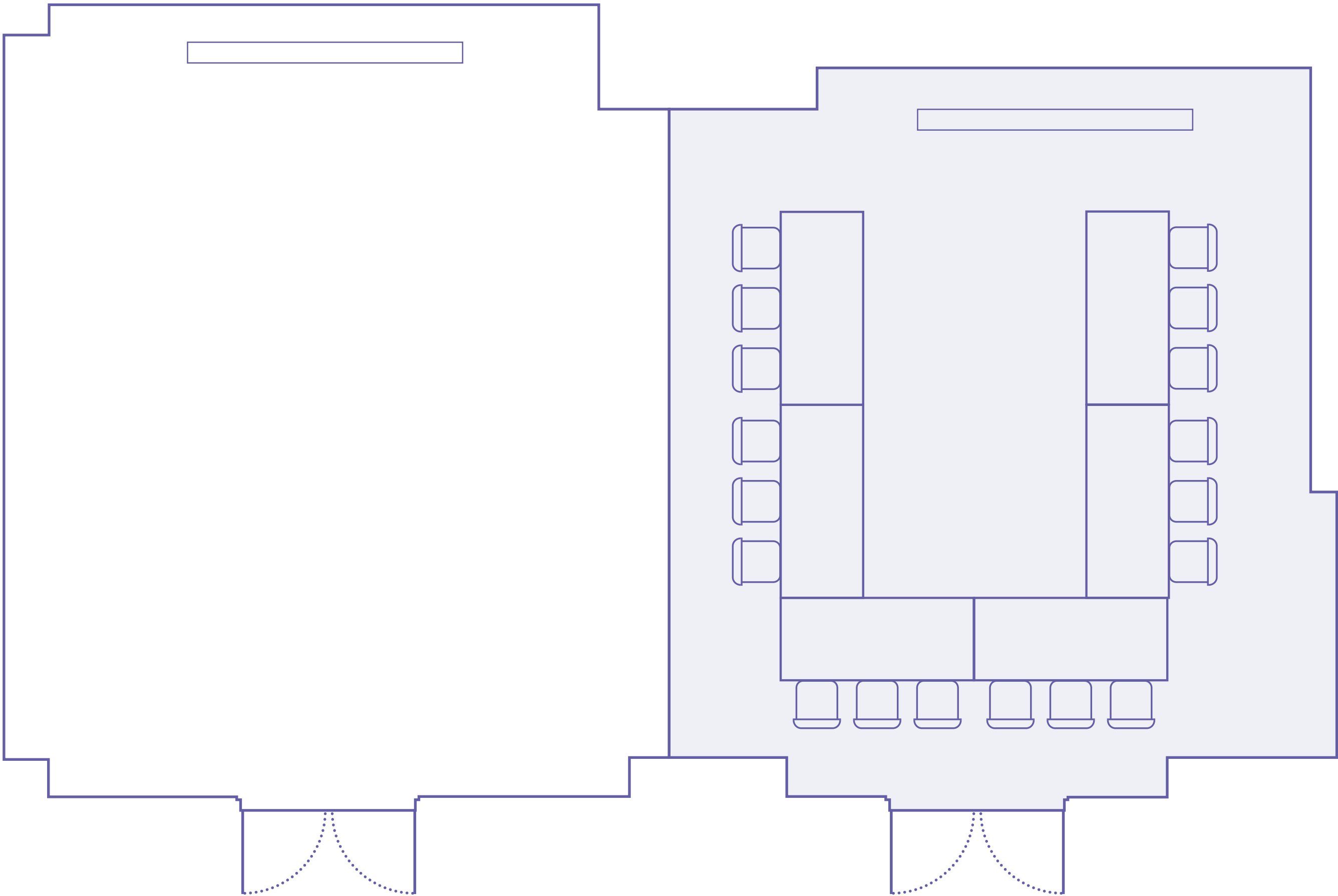

## SPECIFICATIONS

*Capacity: 18 seated*

*Dimensions: 35m<sup>2</sup>*

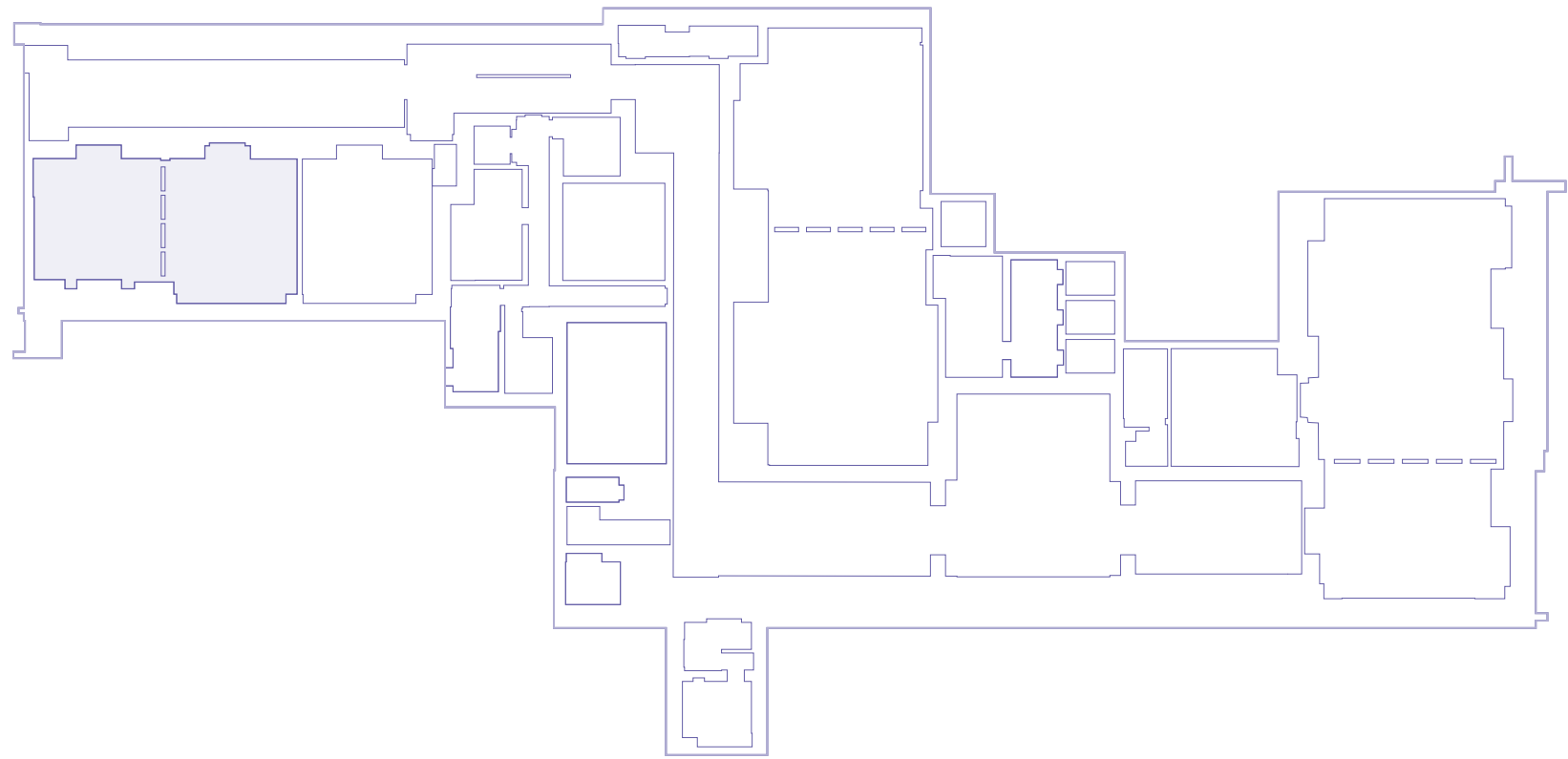

## OVERVIEW

## GALLERY

## FLOOR PLAN

*Explore all our different layouts of Piccadilly & Bloomsbury:*

- Reception
- Theatre
- Boardroom
- Cabaret
- Banquet

### - U shape

Piccadilly &  
Bloomsbury

**Piccadilly**

Bloomsbury

## FACILITIES





# FLOOR PLAN

*U shape layout*

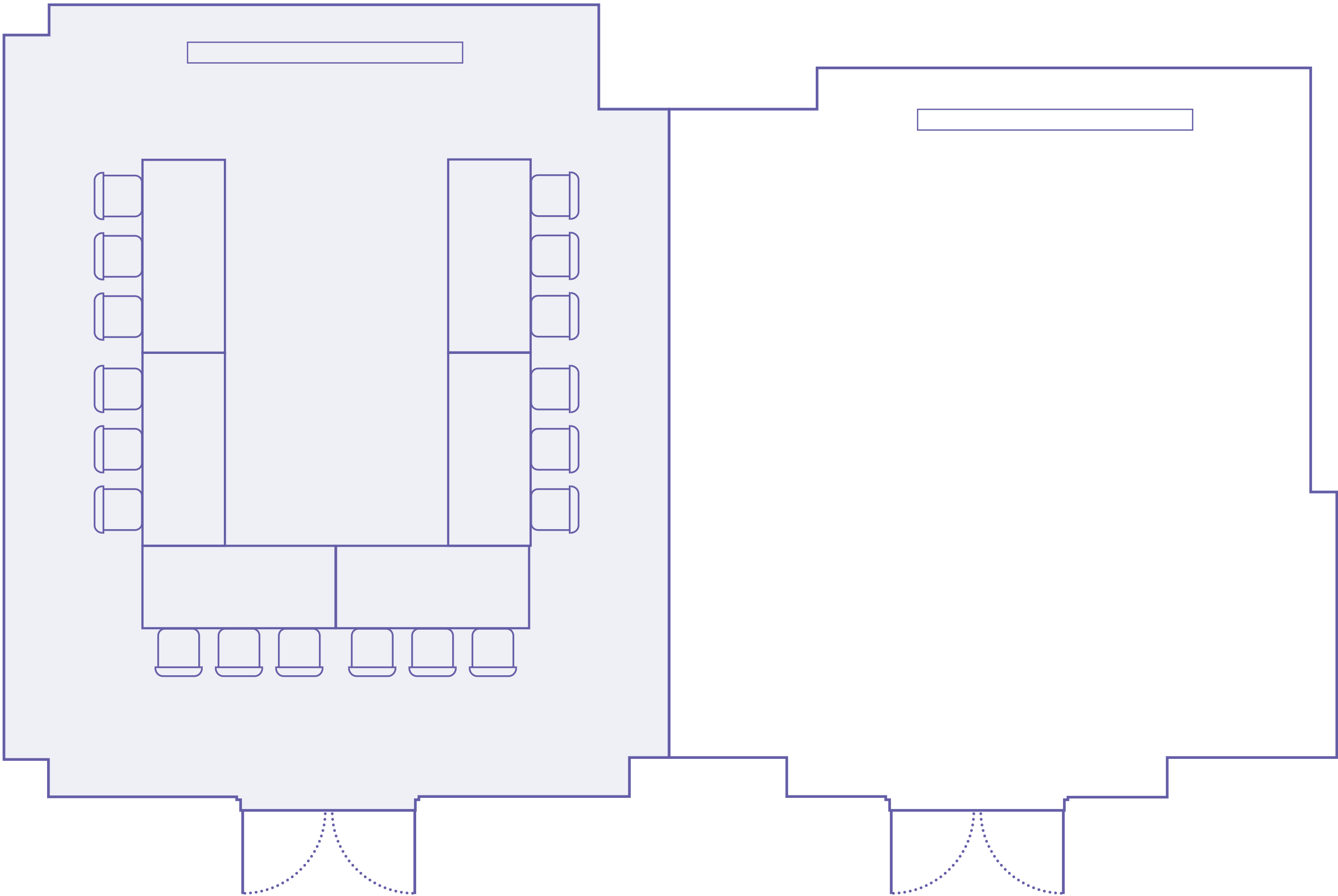

## SPECIFICATIONS

*Capacity: 18 seated*

*Dimensions: 40m<sup>2</sup>*

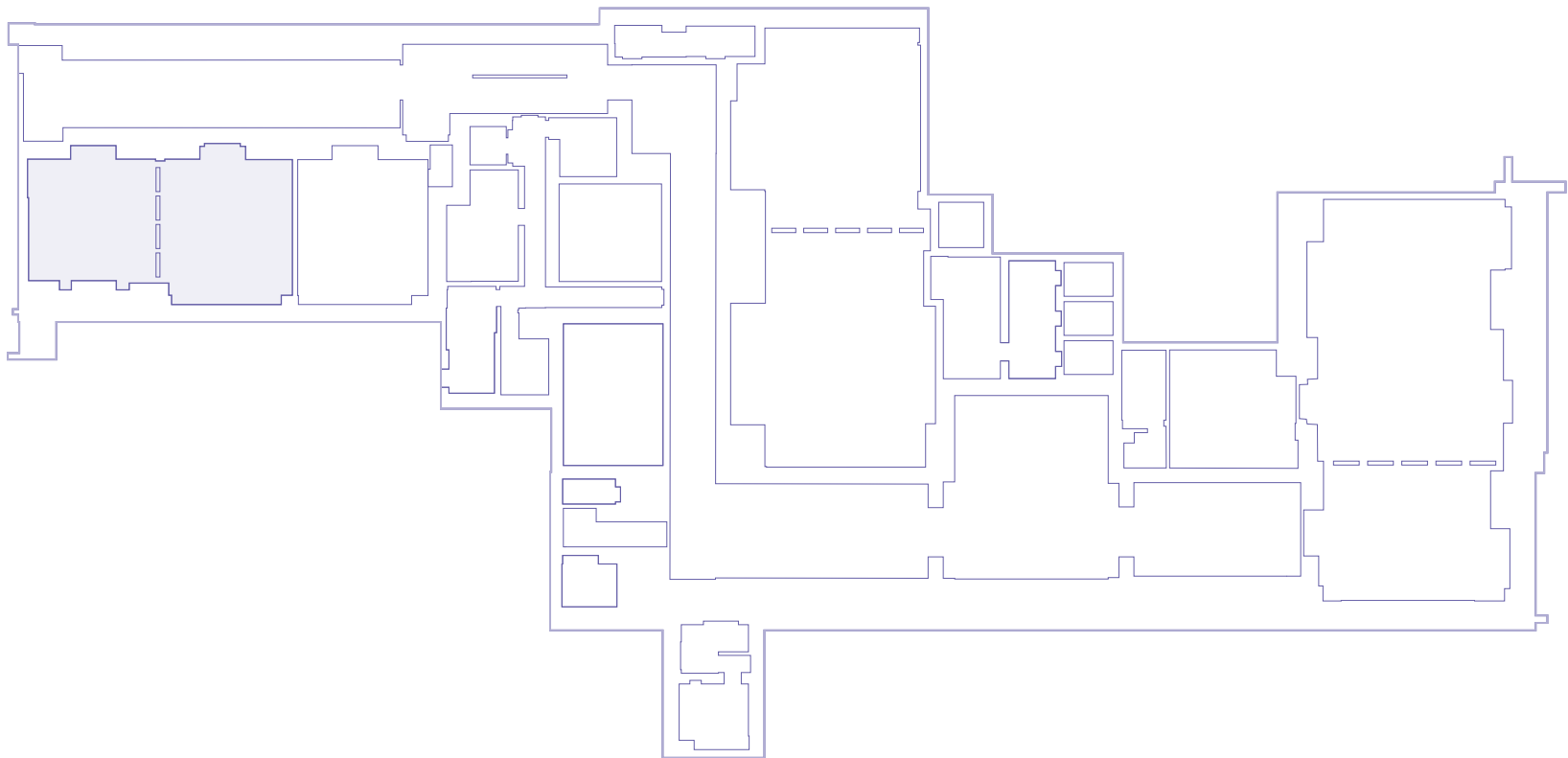

## OVERVIEW

## GALLERY

## FLOOR PLAN

*Explore all our different layouts of Piccadilly & Bloomsbury:*

- Reception
- Theatre
- Boardroom
- Cabaret
- Banquet

### - U shape

Piccadilly &

Bloomsbury

Piccadilly

Bloomsbury

## FACILITIES





# AUDIO VISUAL FEATURES

OVERVIEW

GALLERY

FLOOR PLAN

FACILITIES

## Laser projector and 2 x screens

- Screen:  
Size - 2085mm wide x 1180mm high
- Projector:  
Brightness [ANSI Lumen] - 5,000  
Contrast - 15,000:1  
Resolution - 1920 x 1080  
Light Source - Laser
- Wireless connection of Apple and PC laptops for presentations
- Displays up to four presentation sources at once in Quad View
- Supports up to 32 simultaneous presenter connections
- Support structure for 4K video

## Air media

- Enables wireless presentation for PowerPoint, Excel, Word and PDF documents, photos on the room display from your personal iOS or Android mobile device
- Ensures support for the latest generation of computers and monitors with native resolutions beyond 1080p and WUXGA







[OVERVIEW](#)

[GALLERY](#)

[FLOOR PLAN](#)

[FACILITIES](#)

# KENSINGTON

Reap the benefits of natural daylight when you organise business meetings, an exclusive banquet or a corporate event in our stylish Kensington Suite.

[EXPLORE](#)







[OVERVIEW](#)

[GALLERY](#)

[FLOOR PLAN](#)

[FACILITIES](#)

# KENSINGTON

This suite provides everything you need for a rewarding meeting or event. State-of-the-art audiovisual equipment is cleverly concealed until needed, soundproof windows let the daylight in while keeping the city noise out, and multiple layouts offer numerous possibilities in this 44 m<sup>2</sup> space.

Our efficient team of event planners takes care of you and your guests. You can give your full attention to the work at hand, while we work discreetly behind the scenes to ensure that everything runs smoothly.

Should you require extra space for refreshment breaks or guest registration, the adjacent foyer is also available for use.

WE WORK DISCREETLY BEHIND  
THE SCENES TO ENSURE THAT  
EVERYTHING RUNS SMOOTHLY

[CONTENTS](#)



[NEXT](#)





OVERVIEW

GALLERY

FLOOR PLAN

FACILITIES





# FLOOR PLAN

Boardroom layout

## KENSINGTON

44m<sup>2</sup> (7.0m X 6.2m)

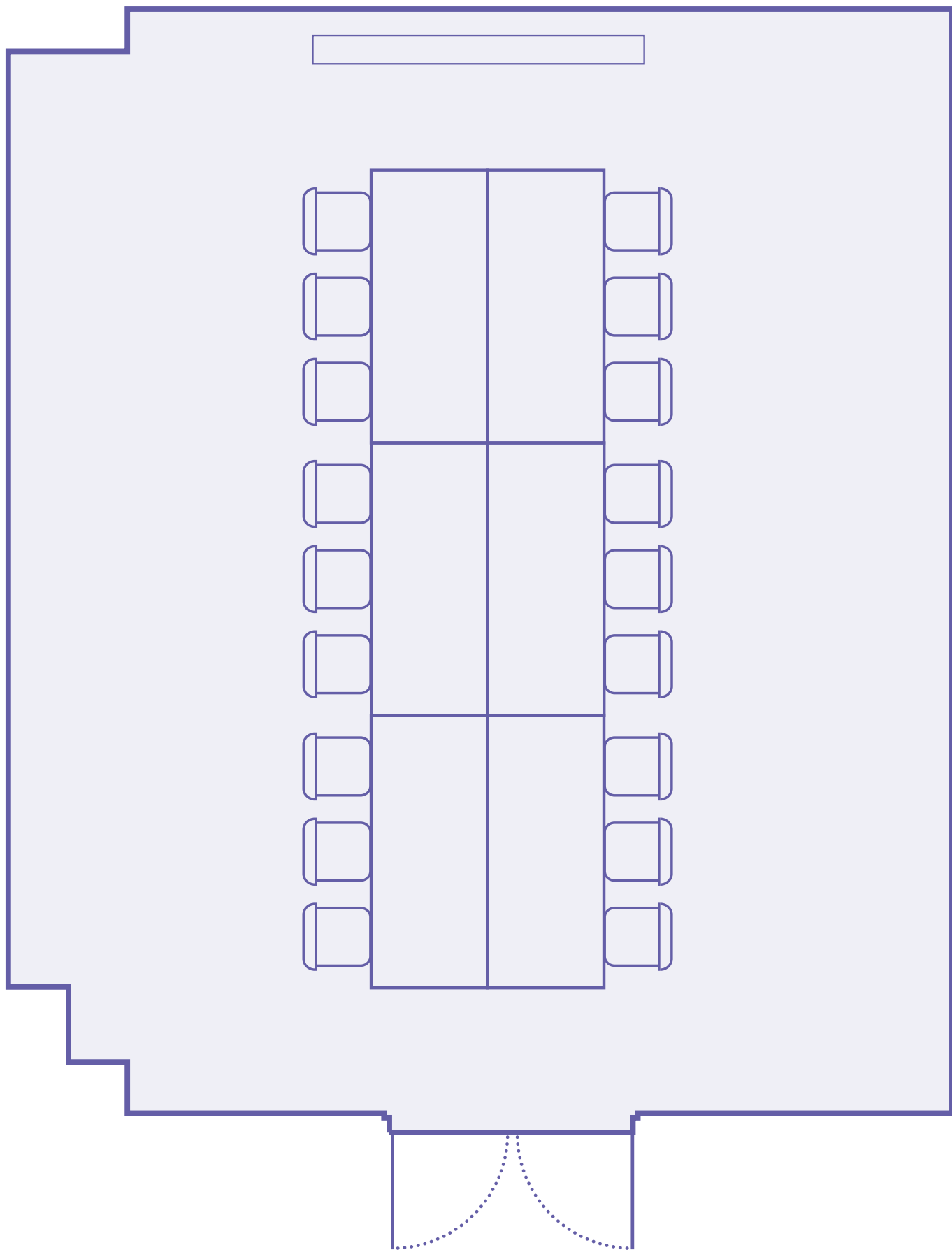

## SPECIFICATIONS

Capacity: 18 seated

Dimensions: 44m<sup>2</sup>

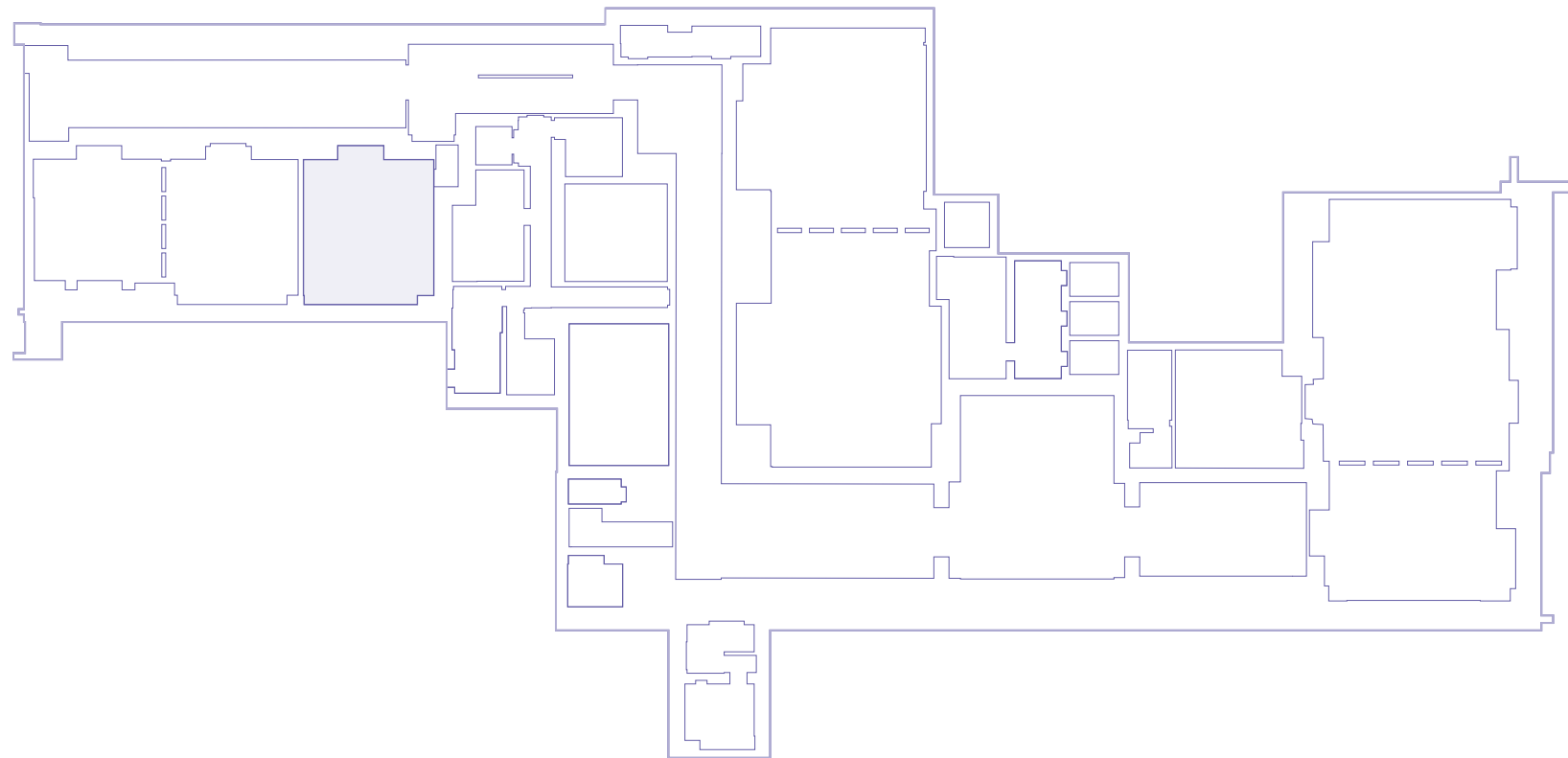

## OVERVIEW

## GALLERY

## FLOOR PLAN

Explore all our different layouts of Kensington:

- Boardroom
- U shape
- Theatre

## FACILITIES





# FLOOR PLAN

U-shape layout

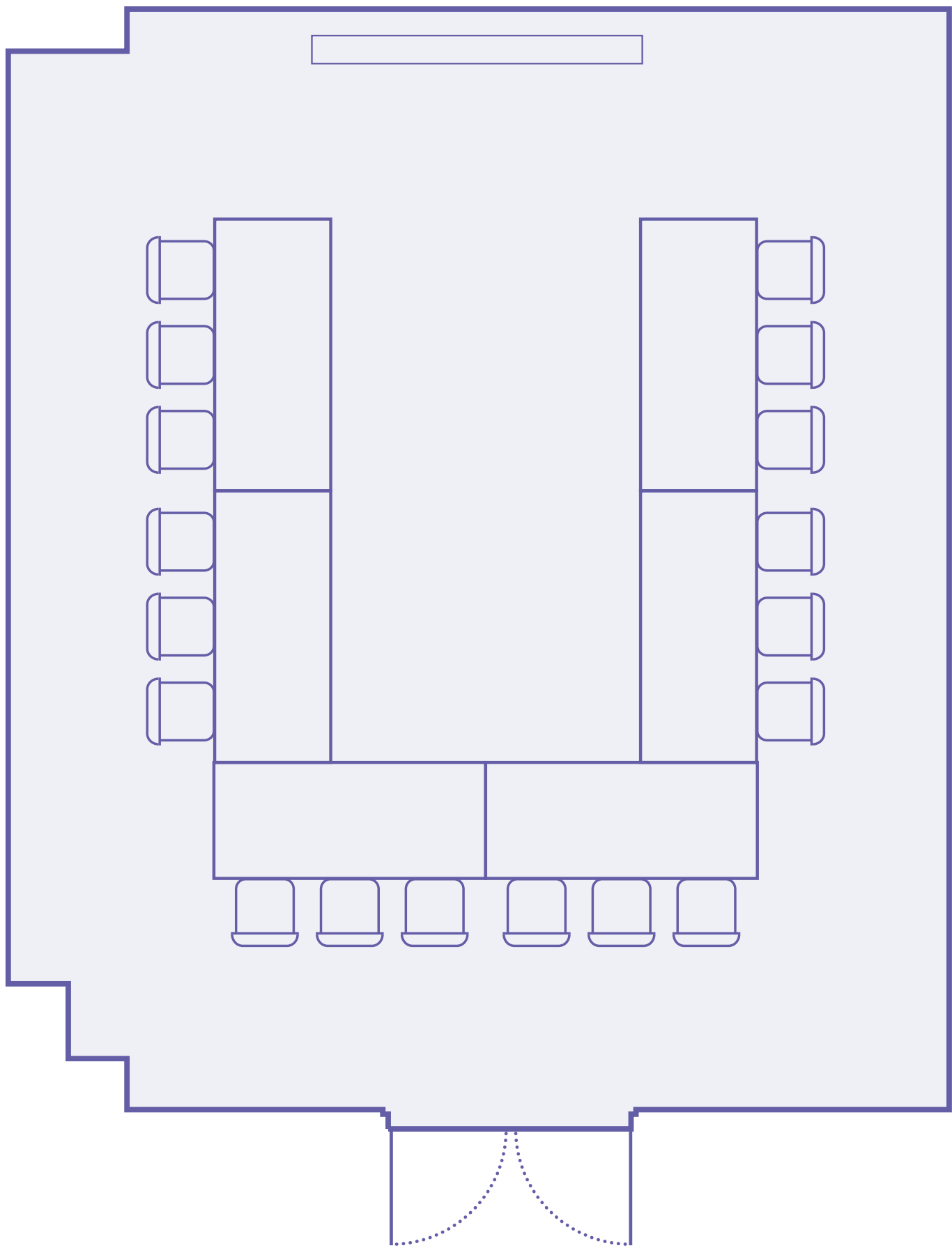

## SPECIFICATIONS

Capacity: 18 seated

Dimensions: 44m<sup>2</sup>

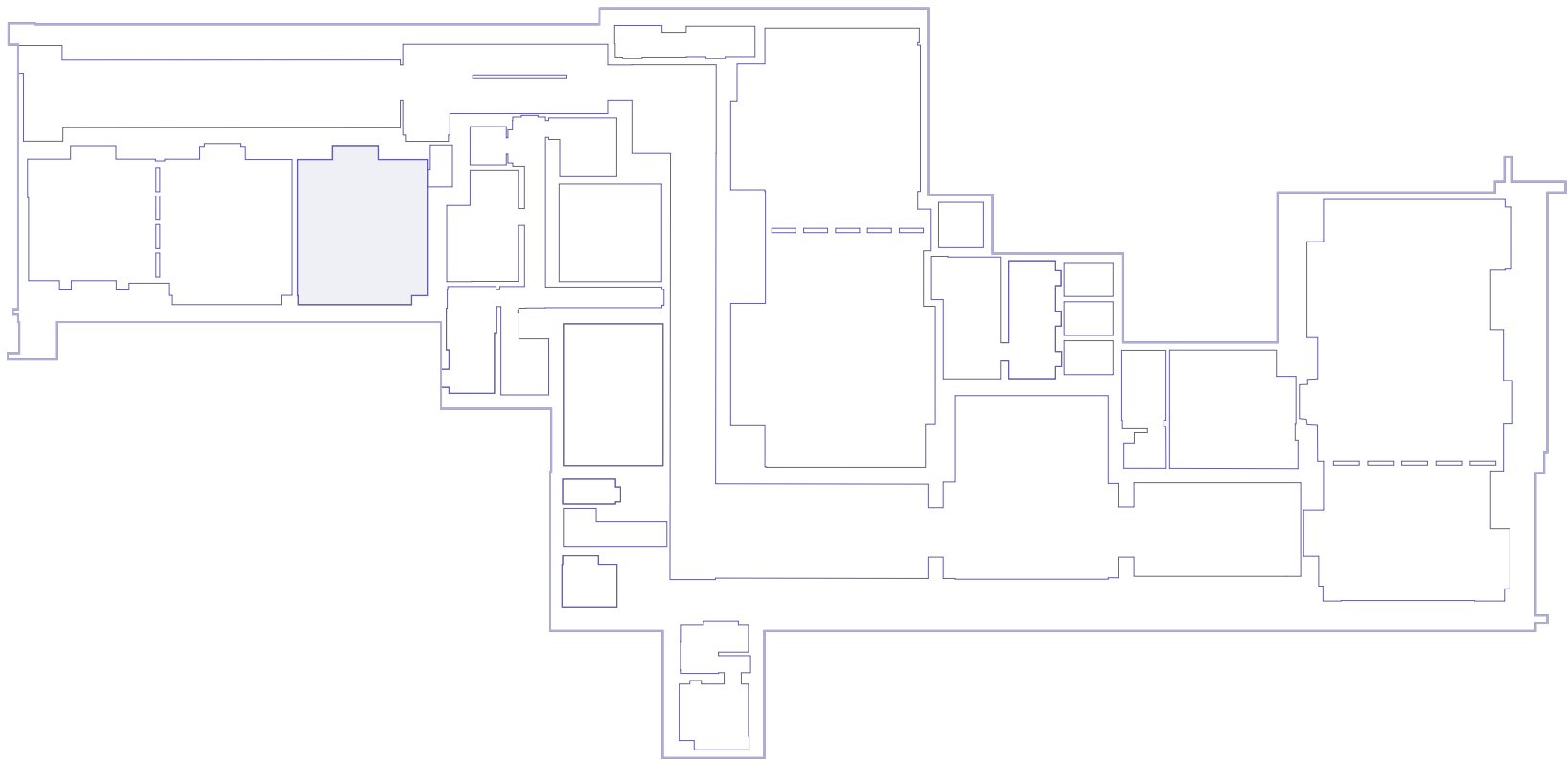

## OVERVIEW

## GALLERY

## FLOOR PLAN

Explore all our different layouts of Kensington:

- Boardroom
- **U shape**
- Theatre

## FACILITIES





# FLOOR PLAN

*Theatre layout*

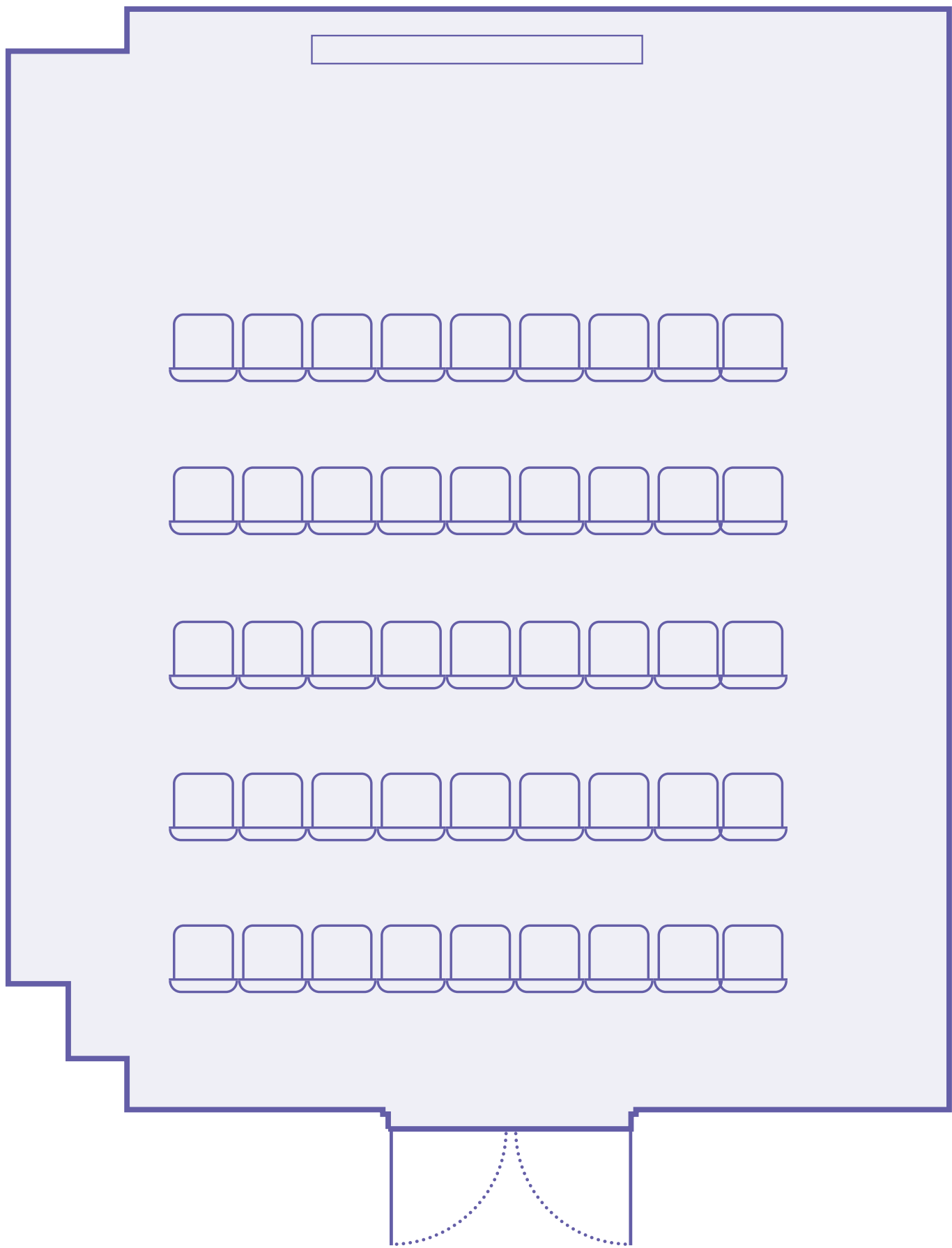

## SPECIFICATIONS

Capacity: 40 seated  
Dimensions: 44m<sup>2</sup>

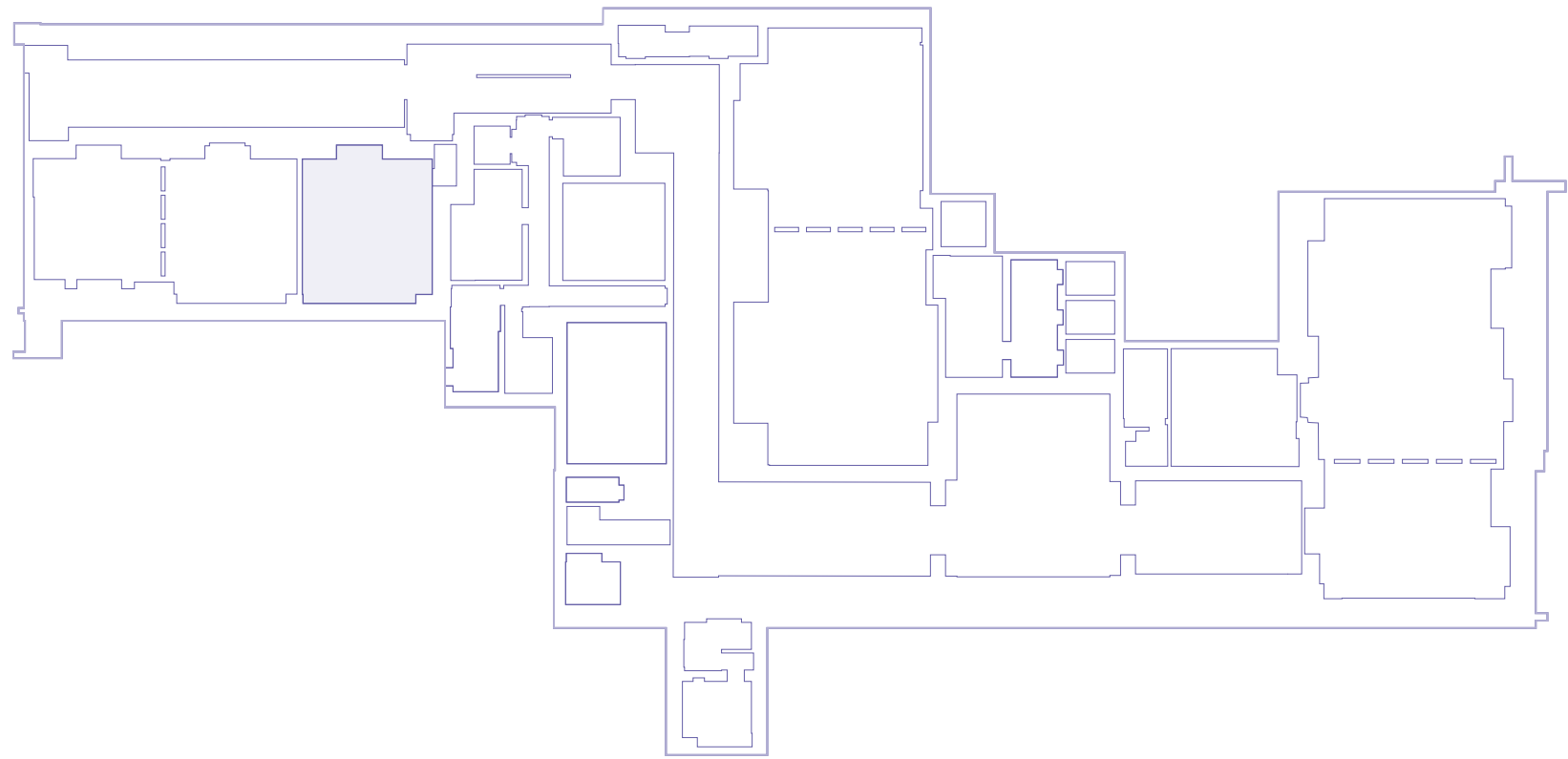

## OVERVIEW

## GALLERY

## FLOOR PLAN

*Explore all our different layouts of Kensington:*

- Boardroom
- U shape
- **Theatre**

## FACILITIES





# AUDIO VISUAL FEATURES

OVERVIEW

---

GALLERY

---

FLOOR PLAN

---

**FACILITIES**

---

## Laser projector and screen

- Screen:  
size - 2085mm wide x 1180mm high
- Projector:  
Brightness [ANSI Lumen] - 5,000  
Contrast - 15,000:1  
Resolution - 1920 x 1080  
Light Source - Laser

## Air media

- Enables wireless presentation for PowerPoint, Excel, Word and PDF documents, photos on the room display from your personal iOS or Android mobile device

- Wireless connection of Apple and PC laptops for presentations
- Displays up to four presentation sources at once in Quad View
- Supports up to 32 simultaneous presenter connections
- Support structure for 4K video
- Ensures support for the latest generation of computers and monitors with native resolutions beyond 1080p and WUXGA







# BELGRAVIA & CHELSEA

A beautiful boardroom table for up to 8 or 12 people forms the centrepiece of these highly exclusive suites. The Belgravia & Chelsea are ideal for executive sessions and closed meetings.

EXPLORE







[OVERVIEW](#)

[GALLERY](#)

[FLOOR PLAN](#)

[FACILITIES](#)

# BELGRAVIA & CHELSEA

When privacy is crucial, our Belgravia & Chelsea Suites are sophisticated venues for exclusive meetings. Settle into ergonomic chairs and take advantage of the latest generation audio-visual and conferencing equipment.

YOU FOCUS ON THE BUSINESS  
AT HAND; OUR EXPERT TEAM  
OF EVENT PLANNERS TAKES  
CARE OF EVERYTHING ELSE.

[CONTENTS](#)



[NEXT](#)





[OVERVIEW](#)

[GALLERY](#)

[FLOOR PLAN](#)

[FACILITIES](#)





# FLOOR PLAN

Boardroom layout

OVERVIEW

GALLERY

FLOOR PLAN

- Boardroom

FACILITIES

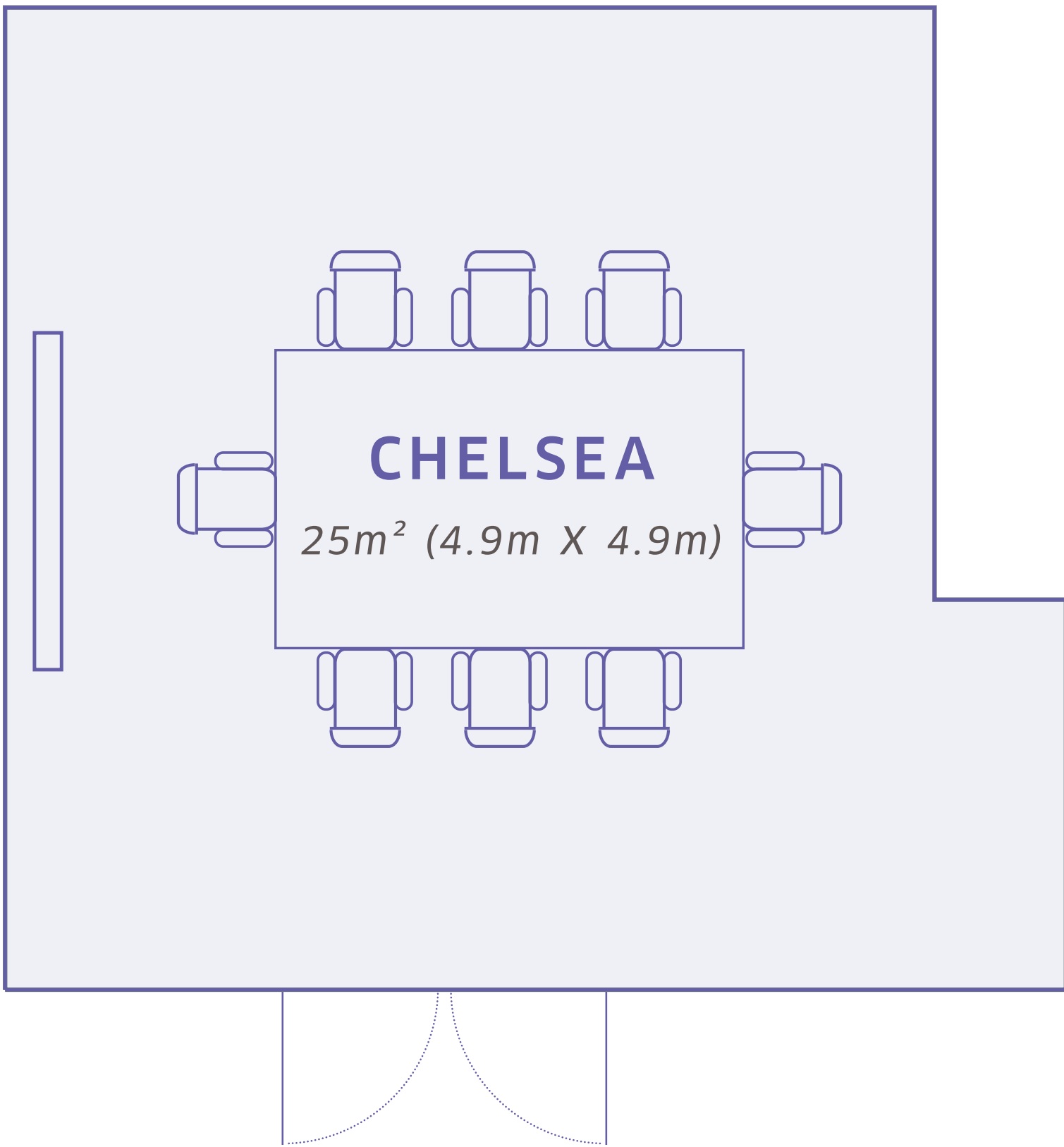
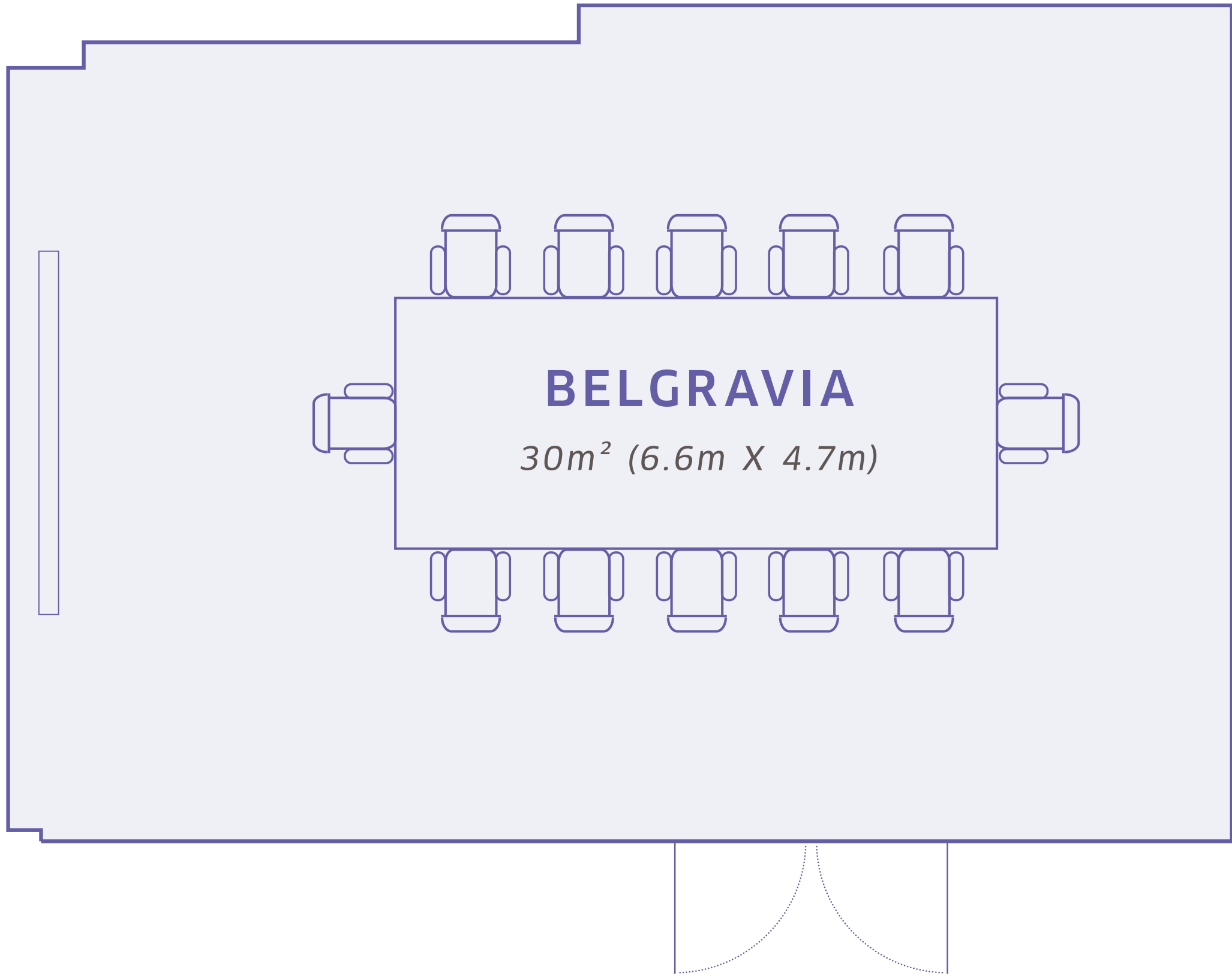

## SPECIFICATIONS

Capacity: 12 & 8 seated  
Dimensions: 30m² & 25m²

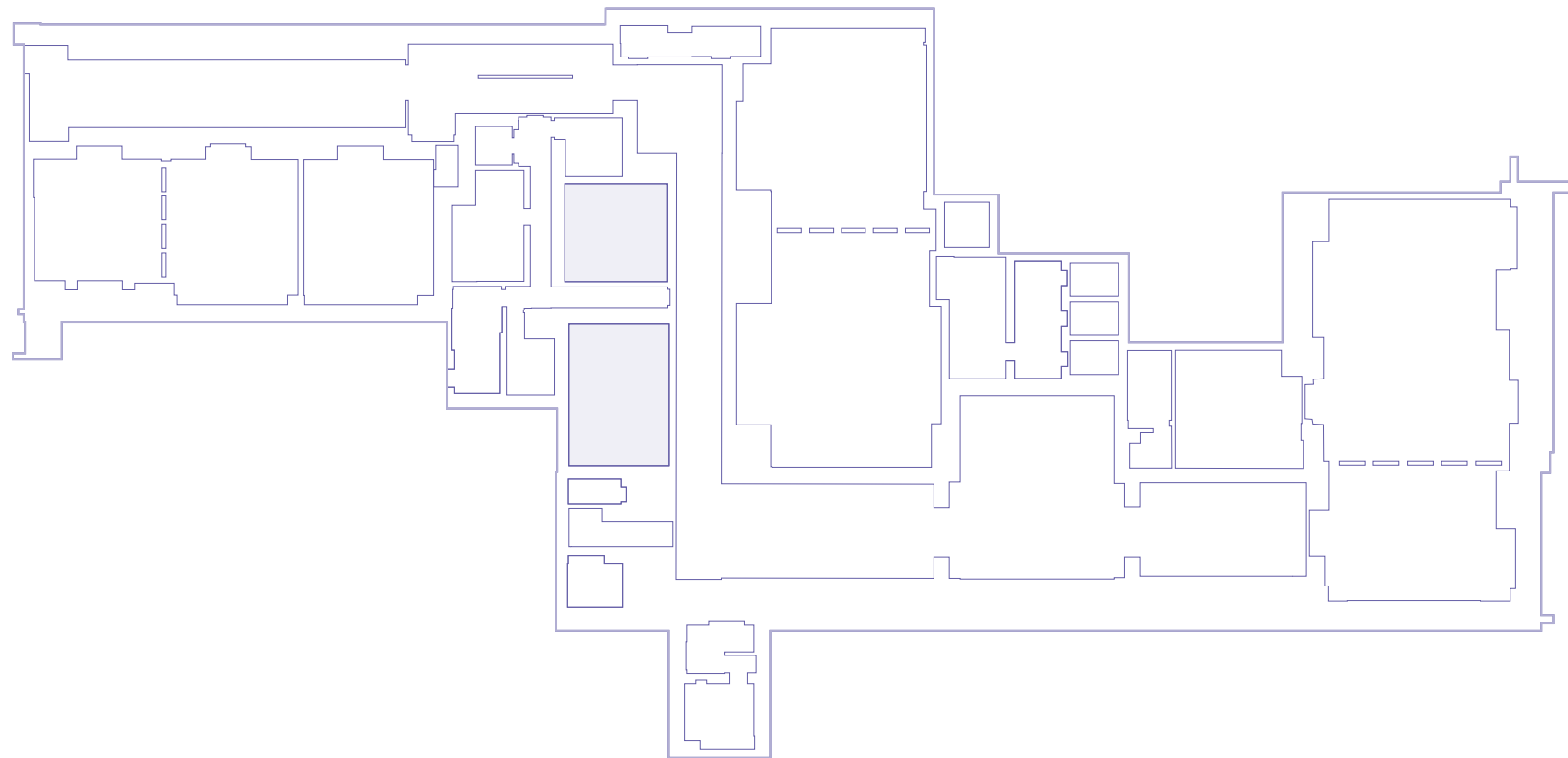



# AUDIO VISUAL FEATURES

[OVERVIEW](#)

---

[GALLERY](#)

---

[FLOOR PLAN](#)

---

[FACILITIES](#)

---

## Screen

- 65 inch, 4k professional touch screen
- 4k image and 60Hz motion – highest screen resolution and motion quality
- Up to 20 fingers can be used to move and drag items at any time – ideal for group work
- Smoothly share interactive, 3D content for educational and gaming purposes

## Air media

- Enables wireless presentation for PowerPoint, Excel, Word and PDF documents, photos on the room display from your personal iOS or Android mobile device
- Wireless connection of Apple and PC laptops for presentations
- Displays up to four presentation sources at once in Quad View
- Supports up to 32 simultaneous presenter connections



[OVERVIEW](#)

[GALLERY](#)

[FLOOR PLAN](#)

[FACILITIES](#)



# BOARDROOM & PRIVATE DINING ROOM

An exclusive area of the ground floor of our 5-star hotel is home to the handsome Boardroom Suite, comprising a naturally lit boardroom, private dining room and stylish anteroom.

EXPLORE







[OVERVIEW](#)

[GALLERY](#)

[FLOOR PLAN](#)

[FACILITIES](#)

## BOARDROOM & PRIVATE DINING ROOM

Beautiful mahogany furniture and paintings on the walls create a serene, refined atmosphere for business discussions. Ergonomic armchairs provide adjustable comfort. With cutting-edge equipment and mood lighting, our team of meeting planners sets the scene for your event, be it an important board meeting or festive champagne celebration.

The anteroom is ideal for a tête-à-tête or a refreshing break, while the private dining room means you and your guests won't have far to go for a rewarding gourmet meal after a productive day of business.

Invite up to 12 guests to dine on refined cuisine in an elegant setting. Part of the exclusive Boardroom Suite, our private dining room is an intimate venue for business meals.

Surrounded by plush red dining chairs, a beautiful mahogany table sits centre stage beneath crystal chandeliers. After a day of meetings in the adjacent boardroom, enjoy a personalised meal prepared by our chefs. Or simply use the room, which has a concealed plasma screen, as an extra meeting space.





[OVERVIEW](#)

[GALLERY](#)

[FLOOR PLAN](#)

[FACILITIES](#)





# FLOOR PLAN

Reception layout

OVERVIEW

GALLERY

FLOOR PLAN

- Boardroom

FACILITIES

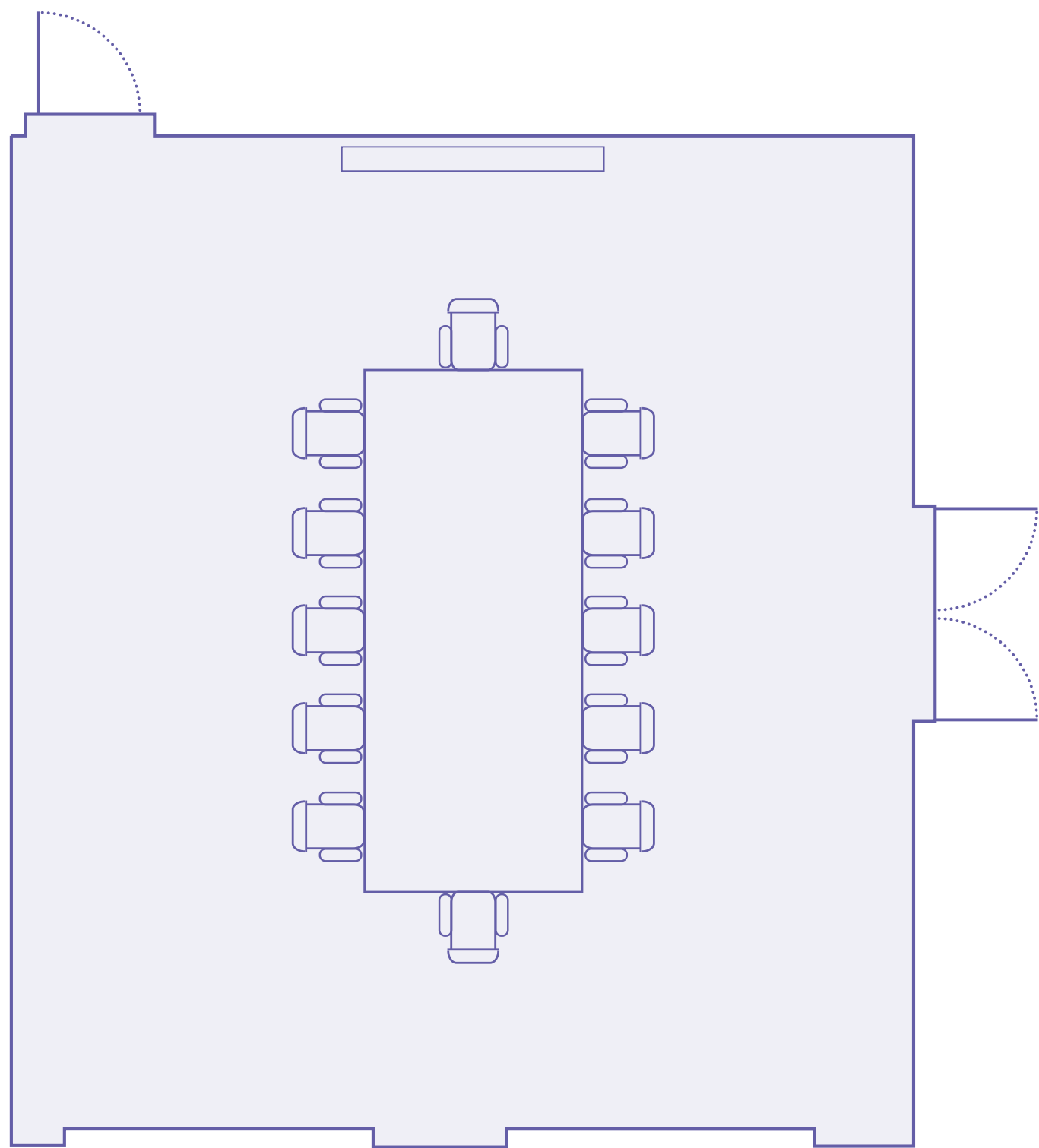

## BOARDROOM

45m<sup>2</sup> (7.1m X 5.9m)

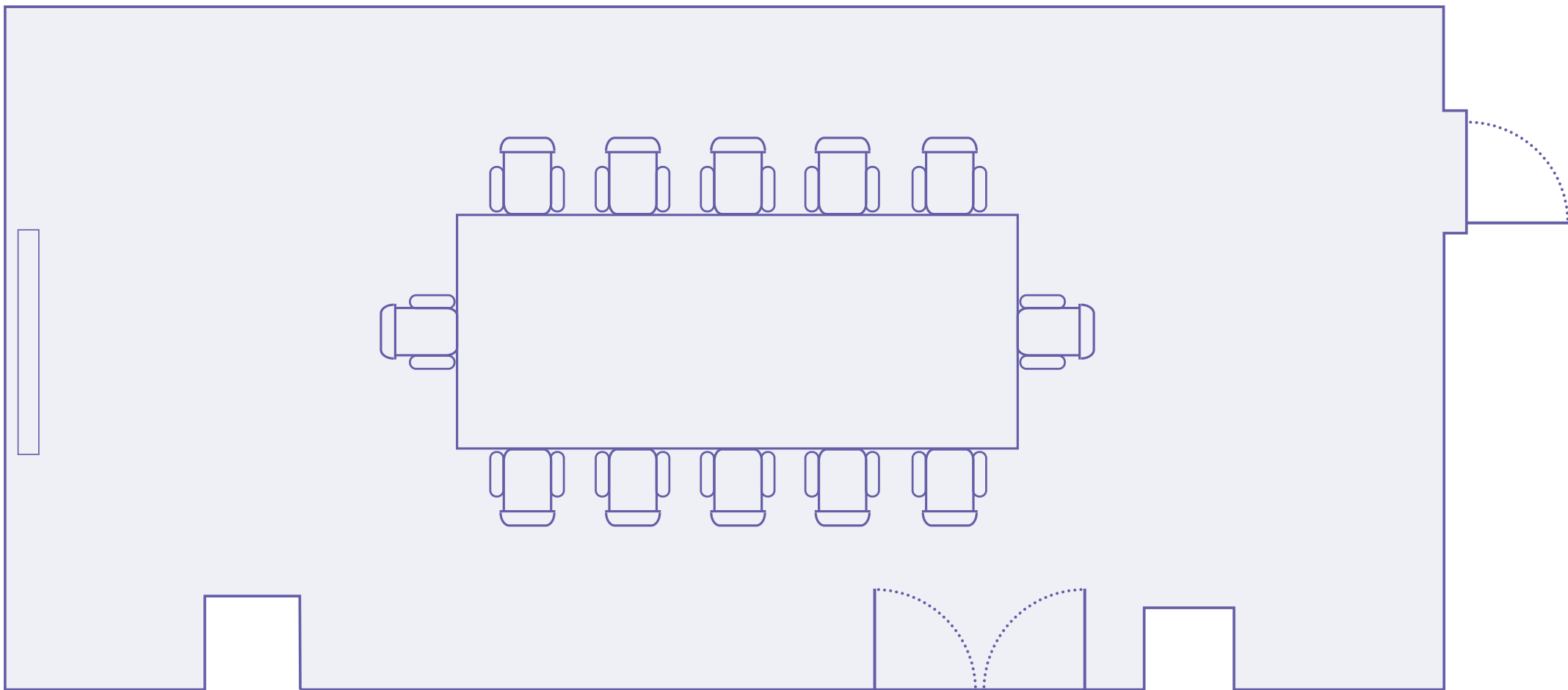

## DINING ROOM

30m<sup>2</sup> (7.3m X 3.7m)

## SPECIFICATIONS

Capacity: 12

Dimensions: 45m<sup>2</sup> & 30m<sup>2</sup>

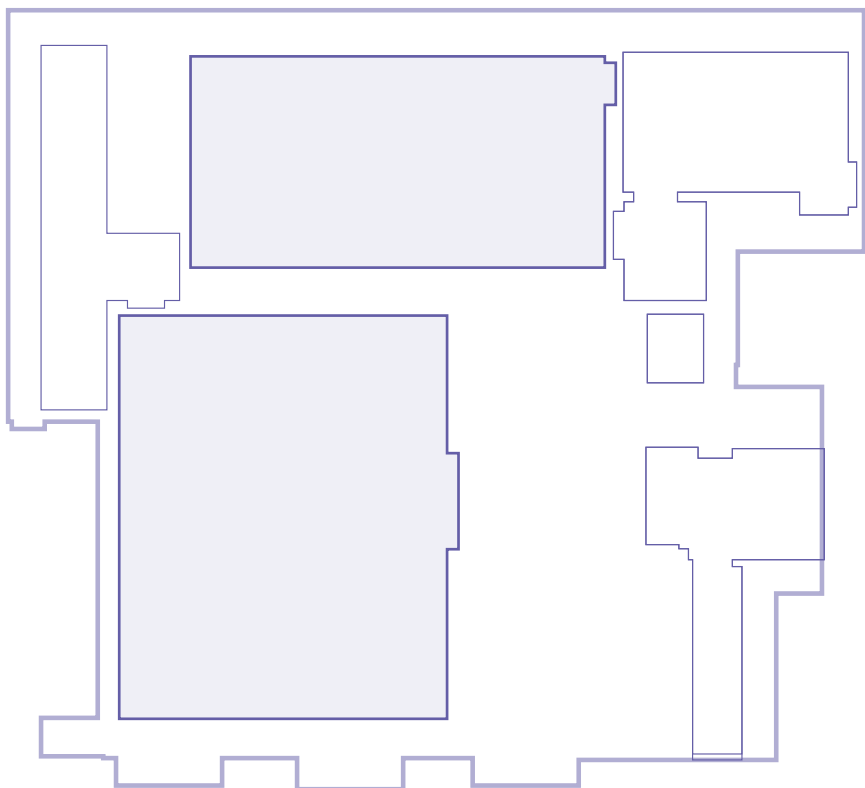



# AUDIO VISUAL FEATURES

OVERVIEW

GALLERY

FLOOR PLAN

FACILITIES

## Screen

- 65 inch, 4k screen
- Wireless connection of Apple and PC laptops for presentations

## Externally managed videoconference facilities

- Encrypted end-to-end for security
- Displays up to four presentation sources at once in Quad View

## Virtual meeting rooms

- The service can connect with multiple other remote participants in virtual meeting rooms. Can connect to any device. A team of external support experts are on hand 24/7
- Supports up to 32 simultaneous presenter connections
- Support structure for 4K video

## Air media

- Enables wireless presentation for PowerPoint, Excel, Word and PDF documents, photos on the room display from your personal iOS or Android mobile device
- Ensures support for the latest generation of computers and monitors with native resolutions beyond 1080p and WUXGA





# CAPACITY CHART

Meeting Room	Size (m)	Square Metres	Size (ft)	Square Feet	Theatre	Classroom	Cabaret	U-Shape	Boardroom	Banquet	Standing Reception
Westminster	19 x 7.9	155	62 x 26	1750	200	125	96	45	45	143	180
Westminster A	12.5 x 8.7	105	41 x 29	1200	130	60	50	30	30	90	120
Westminster B	6.5 x 7.9	50	21 x 26	540	60	40	25	20	20	30	40
Mayfair	20.7 x 9.3	195	68 x 31	2100	180	125	86	36	36	132	180
Mayfair A	11.2 x 7.7	85	37 x 25	950	90	50	35	25	25	60	80
Mayfair B	9.5 x 9.3	85	31 x 31	950	90	50	35	25	25	60	80
Piccadilly & Bloomsbury	12.6 x 6.5	80	41 x 21	860	70	60	40	30	30	50	60
Piccadilly	6.2 x 5.8	35	20 x 19	380	30	25	20	18	18	20	30
Bloomsbury	6.3 x 6.5	40	21 x 21	480	40	25	20	18	18	20	30
Kensington	7 x 6.2	44	23 x 20	460	40	25	-	18	18	20	30
Belgravia	6.6 x 4.7	30	22 x 15	330	-	-	-	-	12	-	-
Chelsea	4.9 x 4.9	25	16 x 16	260	-	-	-	-	8	-	-
Boardroom	7.1 x 5.9	45	23 x 19	440	-	-	-	-	12	12	-
Private Dining Room	7.3 x 3.7	30	24 x 12	290	-	-	-	-	12	12	-





# FOOD AND DRINK

Sofitel is renowned for its gastronomy, which showcases modern French cuisine and local flavours. For your meeting we offer health-conscious recipes, local ingredients, balanced proportions and special dietary options – all beautifully presented and served with the utmost efficiency and warmth.

As they are as important as the sessions themselves, our ‘Magnifique Breaks’ are integral aspects of our planning to make your event a success. The breaks are designed to complement your meeting goals, and to inspire, renew, surprise and delight, so delegates can function at their creative best.





# WELLNESS

## SoSPA

Ranked within the top 5 spas in London, awarded Best Urban Spa 2018 in the Luxury Travel Guide, and a World Luxury Spas 2018 award winner, SoSPA offers a unique French spa experience, a true escape from the city.

## SoFIT

Open 24hrs a day, it offers the most advanced fitness and wellness equipment with Technogym products.

## Planet 21

Read more about the [AccorHotels sustainability programme Planet 21](#).





# ACCOMMODATION AND FACILITIES

A home away from home experience.

Group rates are available for 8 rooms or more per night. Enquire with your meeting planner.



## Facilities

- 183 Bedrooms with 16 suites
- Including
  - 1 Royal Suite
  - 1 St James Suite
  - 6 Prestige Suites
  - 8 Junior Suites
- Restaurant, bar and lounge
- SoSPA featuring steam room and jacuzzi
- SoFIT with sha chair
- 12 Meeting rooms
- Dedicated meeting planners
- Business centre
- Complimentary Wi-Fi
- The Golden Keys concierge
- Valet parking



# REWARDS SCHEME

Become a Le Club AccorHotels Meeting Planner member and earn points for every event you organise. Earn 1 point on every 2 euros spent.

As a Meeting Planner member, you will benefit from exclusive services and individual support throughout your stay. The 4 card types (Classic, Silver, Gold and Platinum) offer you recognition and unique privileges, ranging from priority reception to upgrades and VIP treatment.

Choose from 2,400 hotels worldwide and use your points to pay for personal trips, with a range of partners, or to finance part of your next event with AccorHotels.

For more details or to register please click [here](#).





# Map & Transport

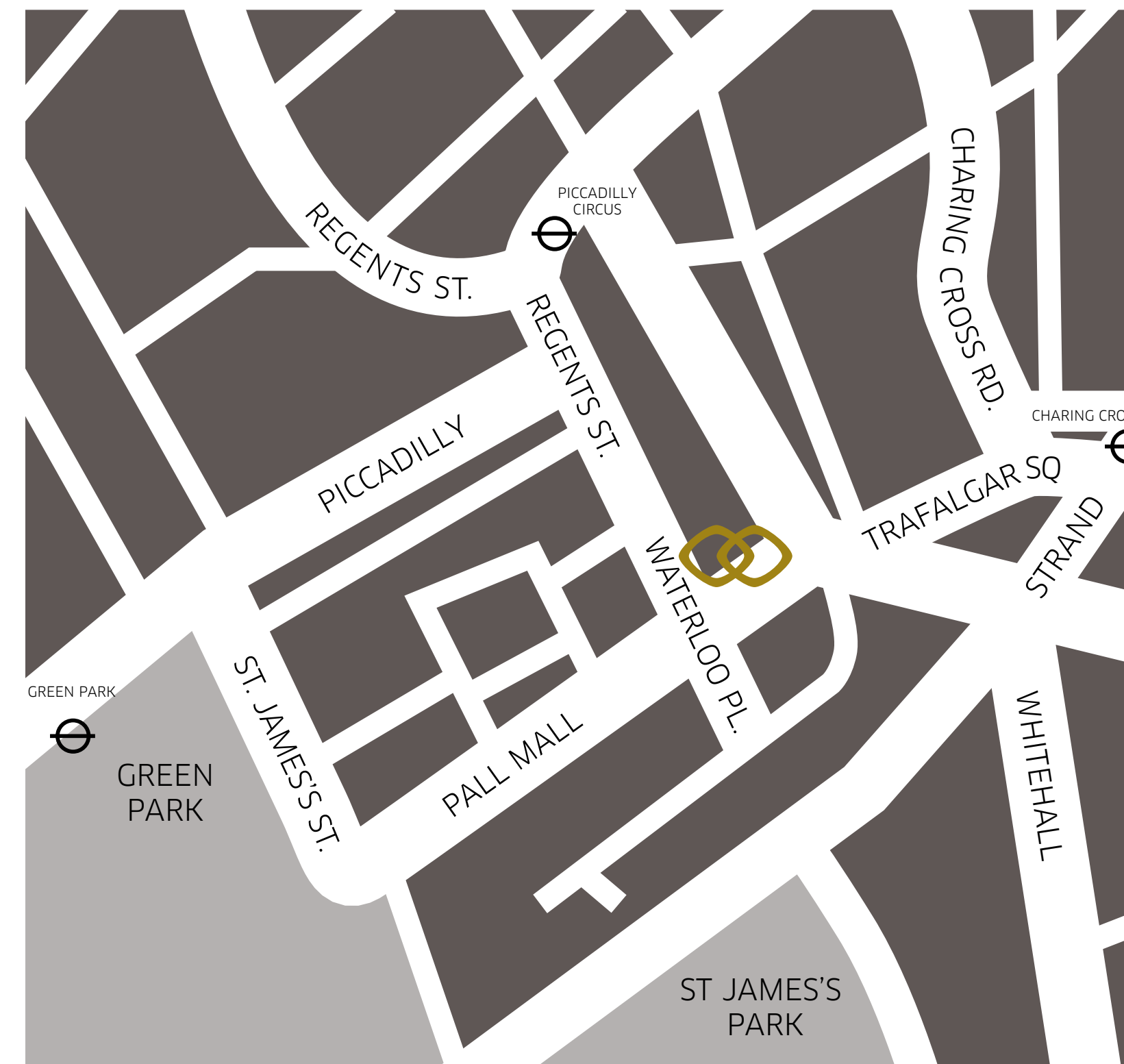

## Nearby

**Famous sites:** Royal Parks, Houses of Parliament, Buckingham Palace, London Eye, West End and Piccadilly Circus. Shops of Regent Street, Bond Street and Jermyn Street.

**Museums:** Tate Modern, National Gallery, Royal Academy of Arts, Somerset House.

## Transport

Piccadilly Circus (350m)  
Eurostar St Pancras International station (3.7 km)  
London City airport (14 km)  
Heathrow airport (32 km)  
Gatwick airport (45 km)  
Luton airport (53 km)  
Stansted airport (64 km)  
London Southend airport (67 km)

